Double nipple
ESK-1/8-1/4

Part number: 534151

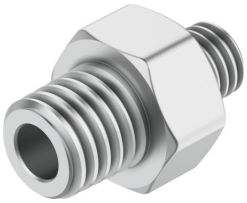

General operating condition

Data sheet

Feature	Value
LABS (PWIS) conformity	VDMA24364-B1/B2-L
Pneumatic connection, port 1	R1/8
Pneumatic connection, port 2	R1/4
Note on materials	RoHS compliant
Material double nipple	Brass