

Solenoid valve CPE

FESTO

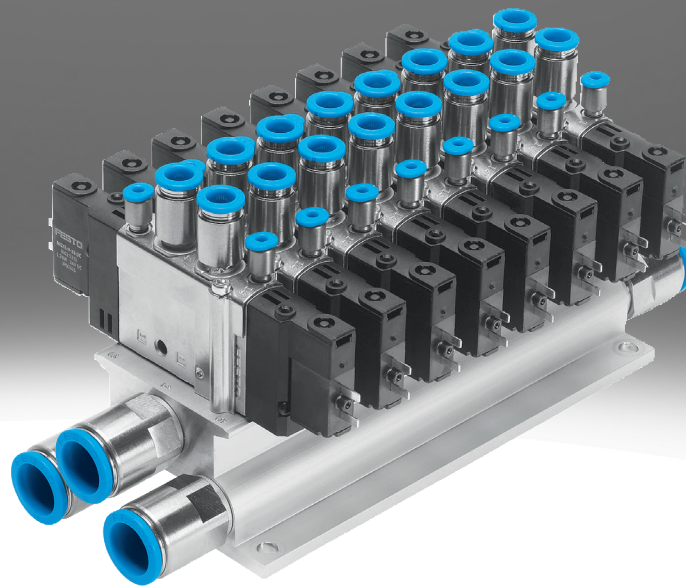

Characteristics

At a glance

Parameter:

- Width 10, 14, 18 and 24 mm
- Flow rate 180 ... 3200 l/min
- Note: The 5/3-way solenoid valve remains in the previous switching position if both solenoid coils are energised simultaneously. If neither solenoid coil is energised, the spring force moves the valve to its mid-position.

Benefits:

- Performance-optimised sizes: the solenoid valves CPE, Compact Performance, are characterised by minimum overall width and low energy consumption at very high flow rates.
- Valve mounting directly on site: on the cylinder; on moving system parts; flexible installation thanks to individual mounting
- Short tubing with minimal air volume: short switching times; very short reaction times
- Optimisation of systems: shorter machine cycles; increased quantities; reduced power consumption
- Convenient manual override
- CPE10, CPE14 and CPE18: easy assembly of manifold blocks using fixed-grid manifolds made of sturdy aluminium with 2 to 10 valve positions or using modular manifold blocks made of sturdy polymer.
- A current reduction is integrated into the connecting cables NEBV for sizes CPE10 and CPE14. This means that all CPE valves have a duty cycle of 100%.

Valve function

Note: The 5/3-way solenoid valve remains in the previous switching position if both solenoid coils are energised simultaneously. If neither solenoid coil is energised, the spring force moves the valve to its mid-position.

[3GL] 3/2-way valve, normally closed

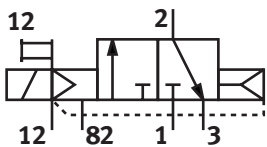

[5L] 5/2-way valve, monostable

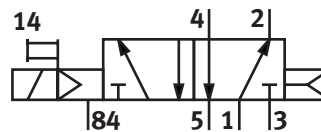

Normally closed

[5] 5/2-way valve, bistable

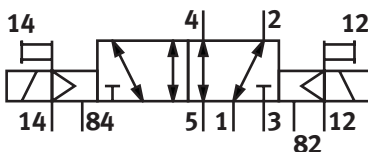

[5/3G] 5/3-way valve, mid-position closed

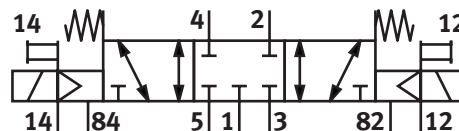

Normally closed

Type code

001	Series
CPE	Solenoid valve, Compact Performance

002	Width
10	10 mm
14	14 mm
18	18 mm
24	24 mm

003	Nominal operating voltage
	None
M1	24 V DC
M2	110 V AC
M3	230 V AC

004	Electrical connection
BH	Plug pattern ZC
CH	Plug M8x1
H	Plug pattern ZC
P1	Interface for pilot valve size 15 mm to ISO 15218 (CNOMO)

005	Valve function
5L	5/2-way valve, monostable
5J	5/2-way valve, bistable
3GL	3/2-way valve, normally closed
3OL	3/2-way valve, normally open
5/3G	5/3-way valve, mid-position closed
5/3E	5/3-way valve, mid-position exhausted
5/3B	5/3-way valve, mid-position pressurised

006	Pilot air
	Internal
S	External

007	Pneumatic connection
M5	M5
M7	M7
1/8	G1/8
1/4	G1/4
3/8	G3/8
QS-4	Push-in connector 4 mm
QS-6	Push-in connector 6 mm
QS-8	Push-in connector 8 mm
QS-10	Push-in connector 10 mm
QS-12	Push-in connector 12 mm

008	Generation
	None
B	Series B

Datasheet

CPE10, General technical data

Valve function	3/2-way, closed, monostable	3/2 open, monostable	5/2 bistable	5/2-way, monostable	5/3-way, pressurised	5/3 exhausted	5/3 closed
Type of reset	Pneumatic spring		–	Pneumatic spring	Mechanical spring		
Design	Piston gate valve						
Sealing principle	Soft						
lap	Overlap						
Type of actuation	Electric						
Type of piloting	Pilot actuated						
Pilot air supply	External	External, Internal					
Flow direction	Non-reversible		Non-reversible, Reversible				
Exhaust-air function	–		With flow control option				
Manual override	Detenting via accessory, Non-detenting						
Type of mounting	With through-hole						
Mounting position	optional						
Pneumatic connection, port 1	M5, M7, QS-4, QS-6						
Pneumatic connection, port 2	M5, M7, QS-4, QS-6						
Pneumatic connection, port 3	M7						
Pneumatic connection, port 4	–		M5, M7, QS-4, QS-6				
Pneumatic connection, port 5	–		M7				
Pilot air port 12	M3						
Pilot air port 14	–		M3				
Nominal size	4 mm						
Standard nominal flow rate (standardised to DIN 1343)	190 ... 400 l/min		180 ... 350 l/min		180 ... 300 l/min	180 ... 250 l/min	180 ... 350 l/min
Switching time on	14 ms		–	16 ms			
Switching time off	14 ms		–	20 ms			
Switching time reversal	–		8 ms		–		
Duty cycle	100%, 100% in conjunction with holding current reduction						
Construction width	10 mm						
Corrosion resistance class CRC ¹⁾	2 - Moderate corrosion stress						

1) More information www.festo.com/x/topic/kbk**CPE10, Operating and environmental conditions**

Valve function	3/2-way, closed, monostable	3/2 open, monostable	5/2 bistable	5/2-way, monostable	5/3-way, pressurised	5/3 exhausted	5/3 closed
Operating medium	Compressed air to ISO 8573-1:2010 [7:4:4]						
Pilot medium	Compressed air to ISO 8573-1:2010 [7:4:4]						
Note on operating and pilot medium	Lubricated operation possible (in which case lubricated operation will always be required)						
Operating pressure	-0.09 ... 1 MPa						
Operating pressure	-0.9 ... 10 bar						
Pilot pressure	0.25 ... 0.8 MPa			0.3 ... 0.8 MPa			
Pilot pressure	2.5 ... 8 bar			3 ... 8 bar			
Ambient temperature	-5 ... 50°C						
Media temperature	-5 ... 50°C						
Approval	c UL us - Recognized (OL)						
Maritime classification ¹⁾	See certificate						
Certificate issuing authority	DNV-TAA000032X, UL MH19482						

1) More information www.festo.com/catalogue/...d/Support/Downloads.**CPE10, Electrical data**

Valve function	3/2-way, closed, monostable	3/2 open, monostable	5/2 bistable	5/2-way, monostable	5/3-way, pressurised	5/3 exhausted	5/3 closed
Degree of protection	IP65, IP67, With plug socket, To IEC 60529						

Datasheet

CPE10, materials

Material housing	Die-cast aluminium
Material seals	NBR
Note on materials	RoHS-compliant

CPE14, General technical data

Valve function	3/2-way, closed, monostable	3/2 open, monostable	5/2 bistable	5/2-way, monostable	5/3-way, pressurised	5/3 exhausted	5/3 closed
Type of reset	Pneumatic spring		–	Pneumatic spring	Mechanical spring		
Design	Piston gate valve						
Sealing principle	Soft						
lap	Overlap						
Type of actuation	Electric						
Type of piloting	Pilot actuated						
Pilot air supply	External, Internal						
Flow direction	Non-reversible		Non-reversible, Reversible				
Exhaust-air function	–		With flow control option				
Manual override	Detenting via accessory, Non-detenting						
Type of mounting	With through-hole						
Mounting position	optional						
Pneumatic connection, port 1	G1/8, QS-6, QS-8						
Pneumatic connection, port 2	G1/8, QS-6, QS-8						
Pneumatic connection, port 3	G1/8						
Pneumatic connection, port 4	–		G1/8, QS-6, QS-8				
Pneumatic connection, port 5	–		G1/8				
Pilot air port 12	M3						
Pilot air port 14	–		M3				
Nominal size	6 mm						
Standard nominal flow rate (standardised to DIN 1343)	510 ... 900 l/min		400 ... 800 l/min		370 ... 750 l/min	370 ... 700 l/min	410 ... 750 l/min
Switching time on	16 ms	–	24 ms	20 ms			
Switching time off	27 ms	–	32 ms	42 ms			
Duty cycle	100%, 100% in conjunction with holding current reduction						
Construction width	14 mm						
Corrosion resistance class CRC ¹⁾	2 - Moderate corrosion stress						

1) More information www.festo.com/x/topic/kbk

CPE14, Operating and environmental conditions

Valve function	3/2-way, closed, monostable	3/2 open, monostable	5/2 bistable	5/2-way, monostable	5/3-way, pressurised	5/3 exhausted	5/3 closed
Operating medium	Compressed air to ISO 8573-1:2010 [7:4:4]						
Pilot medium	Compressed air to ISO 8573-1:2010 [7:4:4]						
Note on operating and pilot medium	Lubricated operation possible (in which case lubricated operation will always be required)						
Operating pressure	-0.09 ... 1 MPa						
Operating pressure	-0.9 ... 10 bar						
Pilot pressure	0.25 ... 0.8 MPa		0.2 ... 0.8 MPa	0.3 ... 0.8 MPa			
Pilot pressure	2.5 ... 8 bar		2 ... 8 bar	3 ... 8 bar			
Ambient temperature	-5 ... 50°C						
Media temperature	-5 ... 50°C						
Approval	c UL us - Recognized (OL)						
Maritime classification ¹⁾	See certificate						
Certificate issuing authority	DNV-TAA000032X, UL MH19482						

1) More information www.festo.com/catalogue/...d/Support/Downloads.

CPE14, Electrical data

Valve function	3/2-way, closed, monostable	3/2 open, monostable	5/2 bistable	5/2-way, monostable	5/3-way, pressurised	5/3 exhausted	5/3 closed
Degree of protection	IP65, IP67, With plug socket, To IEC 60529						

Datasheet

CPE14, materials

Material housing	Die-cast aluminium, PA-reinforced
Material seals	NBR
Note on materials	RoHS-compliant

CPE18, General technical data

Valve function	3/2-way, closed, monostable	3/2 open, monostable	5/2 bistable	5/2-way, monostable	5/3-way, pressurised	5/3 exhausted	5/3 closed
Type of reset	Pneumatic spring		–	Pneumatic spring	Mechanical spring		
Design	Piston gate valve						
Sealing principle	Soft						
lap	Overlap						
Type of actuation	Electric						
Type of piloting	Pilot actuated						
Pilot air supply	External, Internal						
Flow direction	Non-reversible		Non-reversible, Reversible				
Exhaust-air function	–		With flow control option				
Manual override	Detenting via accessory, Non-detenting						
Type of mounting	With through-hole						
Mounting position	optional						
Pneumatic connection, port 1	G1/4, QS-8, QS-10						
Pneumatic connection, port 2	G1/4, QS-8, QS-10						
Pneumatic connection, port 3	G1/4						
Pneumatic connection, port 4	–		G1/4, QS-8, QS-10				
Pneumatic connection, port 5	–		G1/4				
Pilot air port 12	M5						
Standard nominal flow rate (standardised to DIN 1343)	850 ... 1,300	850 ... 1,700	850 ... 1,500		780 ... 1,300	780 ... 1,200	850 ... 1,450
Pilot air port 14	–		M5				
Nominal size	8 mm						
Switching time on ¹⁾	28 ms		–	26 ms	20 ms		
Switching time off ²⁾	18 ms		–	20 ms	38 ms		
Switching time reversal ³⁾	–		13 ms	–			
Duty cycle	100%						
Construction width	18 mm						
Corrosion resistance class CRC ⁴⁾	2 - Moderate corrosion stress						
CE mark (see declaration of conformity) ⁵⁾	To EU Low Voltage Directive						
UKCA marking (see declaration of conformity) ⁶⁾	To UK regulations for electrical equipment						

1) Switching time basic valve

2) Switching time basic valve

3) Switching time basic valve

4) More information www.festo.com/x/topic/kbk

5) Only valid for CPE18-M2H... and CPE18-M3H...

More information www.festo.com/catalogue/...d/Support/Downloads.

6) Only valid for CPE18-M2H... and CPE18-M3H...

More information www.festo.com/catalogue/...d/Support/Downloads.

Datasheet

CPE18, Operating and environmental conditions

Valve function	3/2-way, closed, monostable	3/2 open, monostable	5/2 bistable	5/2-way, monostable	5/3-way, pressurised	5/3 exhausted	5/3 closed
Operating medium	Compressed air to ISO 8573-1:2010 [7:4:4]						
Pilot medium	Compressed air to ISO 8573-1:2010 [7:4:4]						
Note on operating and pilot medium	Lubricated operation possible (in which case lubricated operation will always be required)						
Operating pressure	-0.09 ... 1 MPa						
Operating pressure	-0.9 ... 10 bar						
Pilot pressure	0.25 ... 1 MPa		0.2 ... 1 MPa	0.25 ... 1 MPa			
Pilot pressure	2.5 ... 10 bar		2 ... 10 bar	2.5 ... 10 bar			
Ambient temperature	-5 ... 50°C						
Media temperature	-5 ... 50°C						
Approval	c UL us - Recognized (OL)						
Maritime classification ¹⁾	See certificate						
Certificate issuing authority	DNV-TAA000032X, UL MH19482						

1) More information www.festo.com/catalogue/...d/Support/Downloads.

CPE18, Electrical data

Valve function	3/2-way, closed, monostable	3/2 open, monostable	5/2 bistable	5/2-way, monostable	5/3-way, pressurised	5/3 exhausted	5/3 closed
Degree of protection	IP65, With plug socket, To IEC 60529						

CPE18, materials

Material housing	Die-cast aluminium, PA-reinforced
Material seals	NBR
Note on materials	RoHS-compliant

CPE18, directional control valves without pilot valve, materials

Material housing	Die-cast aluminium
Material seals	NBR
Note on materials	RoHS-compliant

Datasheet

CPE24, General technical data

Valve function	3/2-way, closed, monostable	3/2 open, monostable	5/2 bistable	5/2-way, monostable	5/3-way, pressurised	5/3 exhausted	5/3 closed
Type of reset	Pneumatic spring		–	Pneumatic spring	Mechanical spring		
Design	Piston gate valve						
Sealing principle	Soft						
lap	Overlap						
Type of actuation	Electric						
Type of piloting	Pilot actuated						
Pilot air supply	External, Internal						
Flow direction	Non-reversible		Non-reversible, Reversible				
Exhaust-air function	–		With flow control option				
Manual override	Detenting via accessory, Non-detenting						
Type of mounting	With through-hole						
Mounting position	optional						
Pneumatic connection, port 1	G3/8, QS-10, QS-12						
Pneumatic connection, port 2	G3/8, QS-10, QS-12						
Pneumatic connection, port 3	G3/8						
Pneumatic connection, port 4	–		G3/8, QS-10, QS-12				
Pneumatic connection, port 5	–		G3/8				
Pilot air port 12	M5						
Pilot air port 14	–		M5				
Nominal size	11 mm						
Standard nominal flow rate (standardised to DIN 1343)	1,250 ... 2,500 l/min	1,250 ... 3,000 l/min	1,250 ... 3,200 l/min	1,250 ... 2,900 l/min	1,250 ... 2,600 l/min	1,250 ... 2,650 l/min	1,250 ... 3,000 l/min
Switching time on	50 ms		–	40 ms	25 ms		
Switching time off	33 ms		–	50 ms	55 ms		
Switching time reversal	–		25 ms	–			
Duty cycle	100%						
Construction width	24 mm						
Corrosion resistance class CRC ¹⁾	2 - Moderate corrosion stress						
CE mark (see declaration of conformity) ²⁾	To EU Low Voltage Directive						
UKCA marking (see declaration of conformity) ³⁾	To UK regulations for electrical equipment						

1) More information www.festo.com/x/topic/kbk

2) Only valid for CPE24-M2H-... and CPE24-M3H-...

More information www.festo.com/catalogue/...d/Support/Downloads.

3) Only valid for CPE24-M2H-... and CPE24-M3H-...

More information www.festo.com/catalogue/...d/Support/Downloads.

CPE24, Electrical data

Valve function	3/2-way, closed, monostable	3/2 open, monostable	5/2 bistable	5/2-way, monostable	5/3-way, pressurised	5/3 exhausted	5/3 closed
Degree of protection	IP65, With plug socket, To IEC 60529						

Datasheet

CPE24, Operating and environmental conditions

Valve function	3/2-way, closed, monostable	3/2 open, monostable	5/2 bistable	5/2-way, monostable	5/3-way, pressurised	5/3 exhausted	5/3 closed
Operating medium	Compressed air to ISO 8573-1:2010 [7:4:4]						
Pilot medium	Compressed air to ISO 8573-1:2010 [7:4:4]						
Note on operating and pilot medium	Lubricated operation possible (in which case lubricated operation will always be required)						
Operating pressure	-0.09 ... 1 MPa						
Operating pressure	-0.9 ... 10 bar						
Pilot pressure	0.25 ... 1 MPa		0.2 ... 1 MPa		0.25 ... 1 MPa		
Pilot pressure	2.5 ... 10 bar		2 ... 10 bar		2.5 ... 10 bar		
Ambient temperature	-5 ... 50°C						
Media temperature	-5 ... 50°C						
Approval	c UL us - Recognized (OL)						
Maritime classification ¹⁾	See certificate						
Certificate issuing authority	DNV-TAA000032X, UL MH19482						

1) More information www.festo.com/catalogue/...d/Support/Downloads.

CPE24, materials

Material housing	Die-cast aluminium
Material seals	NBR
Note on materials	RoHS-compliant

Dimensions

Dimensions – CPE10, 3/2-way valve

Download CAD data www.festo.com

CPE10-...-M7

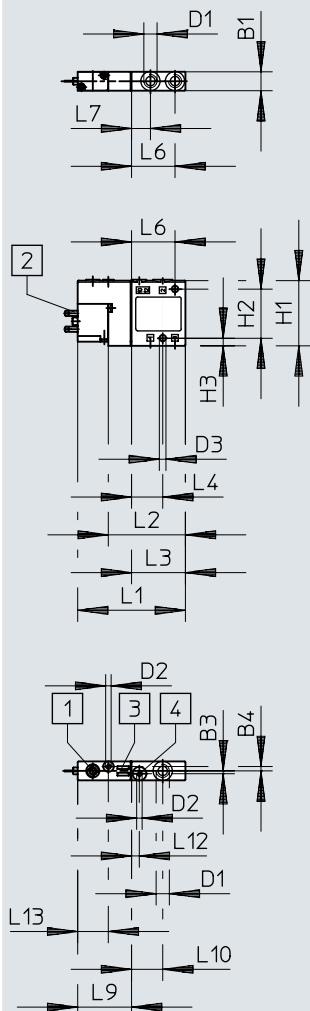

CPE10-...-M5

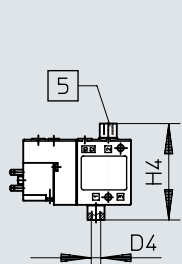

CPE10-...-QS-4

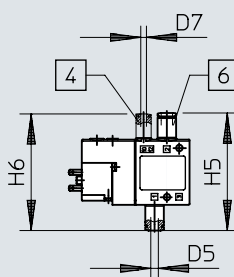

CPE10-...-QS-6

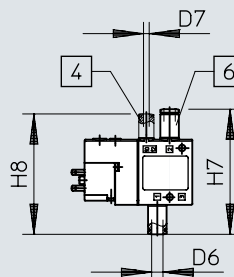

- [1] Manual override, non-detenting, resetting
- [2] Plug pins, connection pattern ZC
- [3] Space for inscription label
- [4] Port 10/12 for external pilot air
- [5] Reducer M7 on M5
- [6] QA push-in fitting

	B1	B3	B4	D1	D2	D3 ∅	D4	D5 ∅	D6 ∅	D7 ∅	H1	H2	H3	H4	H5	H6	H7	H8
CPE10-M1BH-3...	10	1,5	2,3	M7	M3	3,5	M5	4	6	3	35	26	4	51	62,2	61,7	66,2	63,7
	L1	L2	L3	L4	L6	L7	L9	L10	L12	L13								
CPE10-M1BH-3...	57	40,8	28,5	16,5	23	10	28,5	16,5	4,2	16,3								

Dimensions

Dimensions – CPE10, 5/2-way valve, single solenoid

Download CAD data www.festo.com

CPE10-...-M7

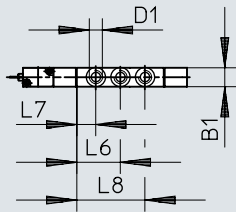

CPE10-...-M5

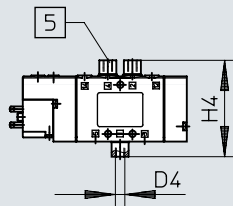

CPE10-...-QS-4

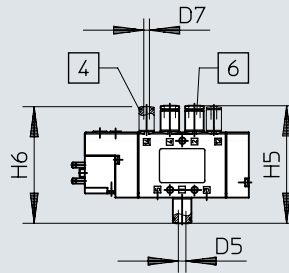

CPE10-...-QS-6

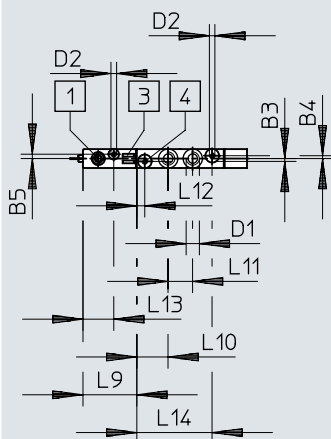
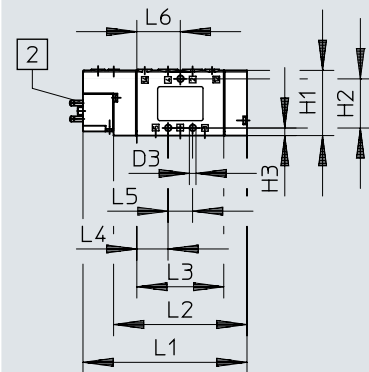
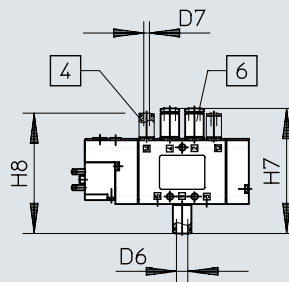

- [1] Manual override, non-detenting, resetting
- [2] Plug pins, connection pattern ZC
- [3] Space for inscription label
- [4] Port 10/12 for external pilot air
- [5] Reducer M7 on M5
- [6] QA push-in fitting

	B1	B3	B4	B5	D1	D2	D3	D4	D5	D6	D7	H1	H2	H3	H4	H5	H6	H7	H8
CPE10-M1BH-5L...	10	1,5	1,5	2,3	M7	M3	3,5 ∅	M5	4 ∅	6 ∅	3 ∅	35	26	4	51	62,2	61,7	66,2	63,7
	L1	L2	L3	L4	L5	L6	L7	L8	L9	L10	L11	L12	L13	L14					
CPE10-M1BH-5L...	86,8	70,6	46	16,5	13	23	10	36	28,5	16,5	13	4,2	16,3	39,8					

Dimensions

Dimensions – CPE10, 5/2 double pilot valve and 5/3-way valve

Download CAD data www.festo.com

CPE10-...-M7

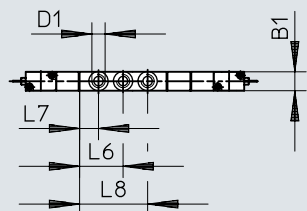

CPE10-...-QS-4

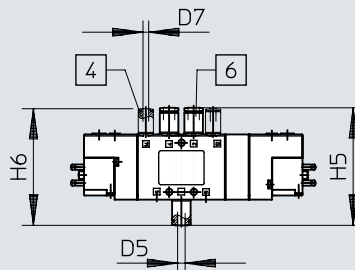

CPE10-...-M5

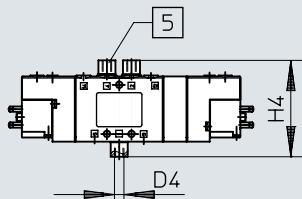

CPE10-...-QS-6

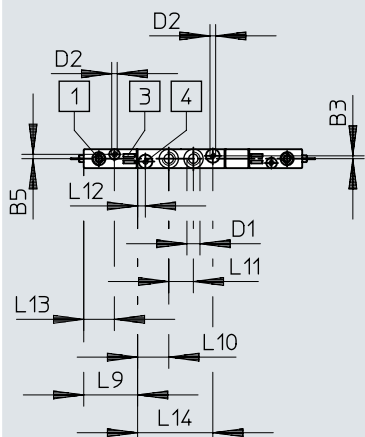
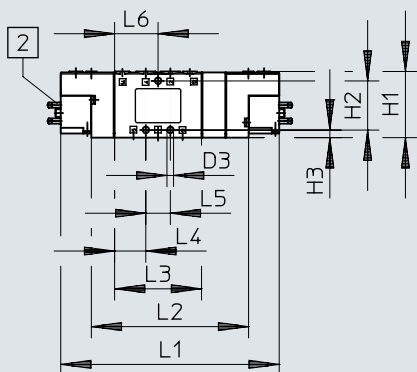
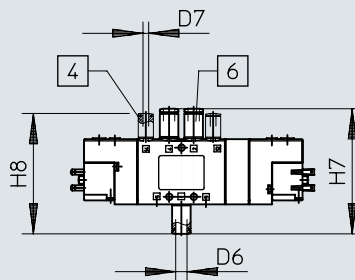

- [1] Manual override, non-detenting, resetting
- [2] Plug pins, connection pattern ZC
- [3] Space for inscription label
- [4] Port 10/12 for external pilot air
- [5] Reducer M7 on M5
- [6] QA push-in fitting

	B1	B3	B5	D1	D2	D3 ∅	D4	D5 ∅	D6 ∅	D7 ∅	H1	H2	H3	H4	H5	H6	H7	H8
CPE-10-...-5J	10	1,5	2,3	M7	M3	3,5	M5	4	6	3	35	26	4	51	62,2	61,7	66,2	63,7
CPE-10-...-5/3																		

	L1	L2	L3	L4	L5	L6	L7	L8	L9	L10	L11	L12	L13	L14
CPE-10-...-5J	103	70,6	46	16,5	13	23	10	36	28,5	16,5	13	4,2	16,3	39,8
CPE-10-...-5/3	115,6	83,2												

Dimensions

Dimensions – CPE10, solenoid valves with round plug M8x1

Download CAD data www.festo.com

CPE 10-M1CH-3...

CPE 10-M1CH-5L...

CPE 10-M1CH-5J...

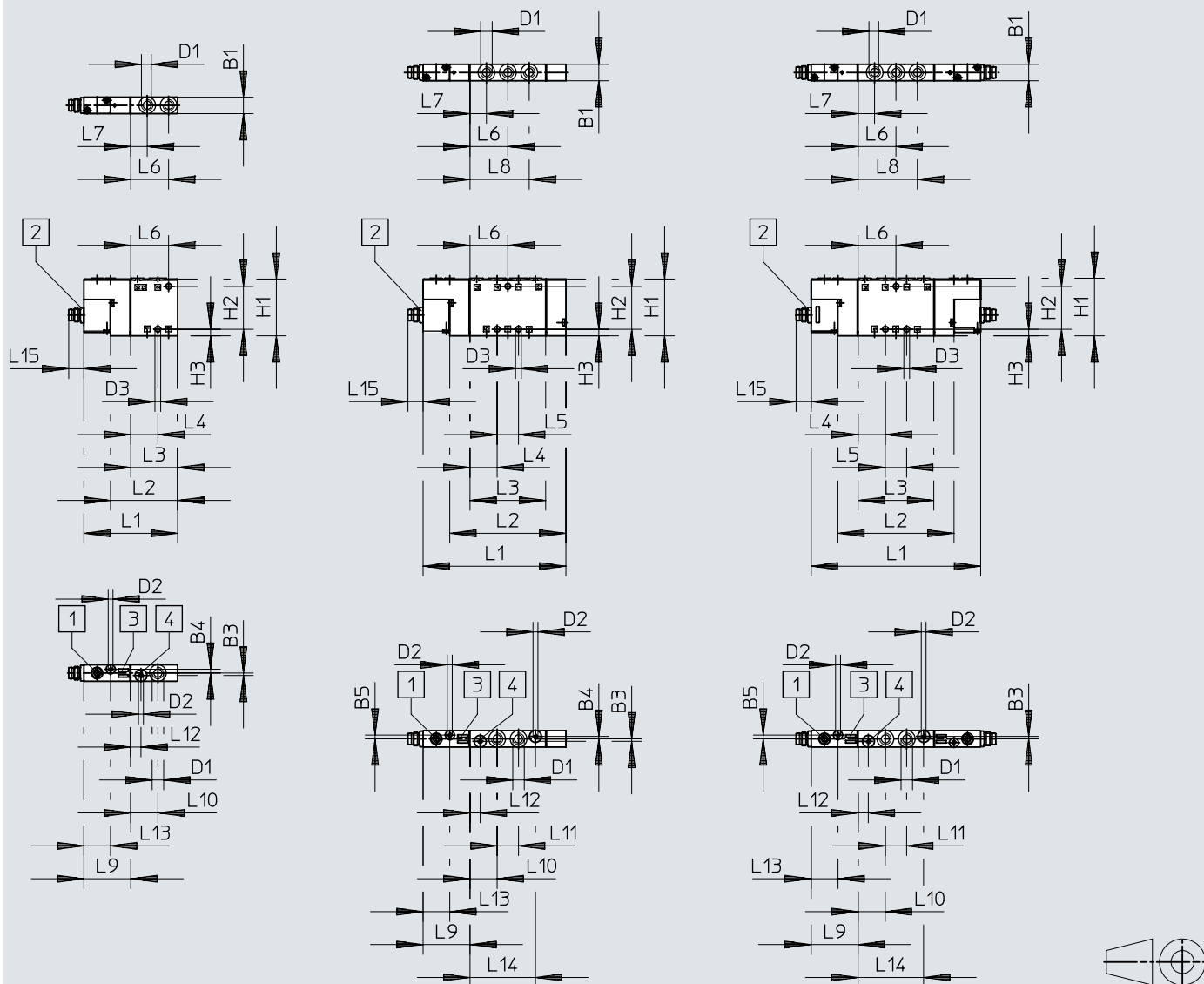

- [1] Manual override, non-detenting, resetting
- [2] 1x M8 plug
- [3] Space for inscription label
- [4] Port 10/12 for external pilot air

	B1	B3	B4	B5	D1	D2	D3 ø	H1	H2	H3
CPE-10-M1CH-3...	10	1,5	2,3	-	M7	M3	3,5	35	26	4
CPE-10-M1CH-5L...			1,5	2,3						
CPE-10-M1CH-5J...			-							

	L1	L2	L3	L4	L5	L6	L7	L8	L9	L10	L11	L12	L13	L14	L15
CPE-10-M1CH-3...	57	40,8	28,5	16,5	-	23	10	-	28,5	16,5	-	6,2	16,3	9,2	-
CPE-10-M1CH-5L...	86,8	70,6	46		13			36			13			39,82	9,2
CPE-10-M1CH-5J...	103														

Dimensions

Dimensions – CPE10, connection block, fixed grid manifold 5/2 and 5/3

Download CAD data www.festo.com

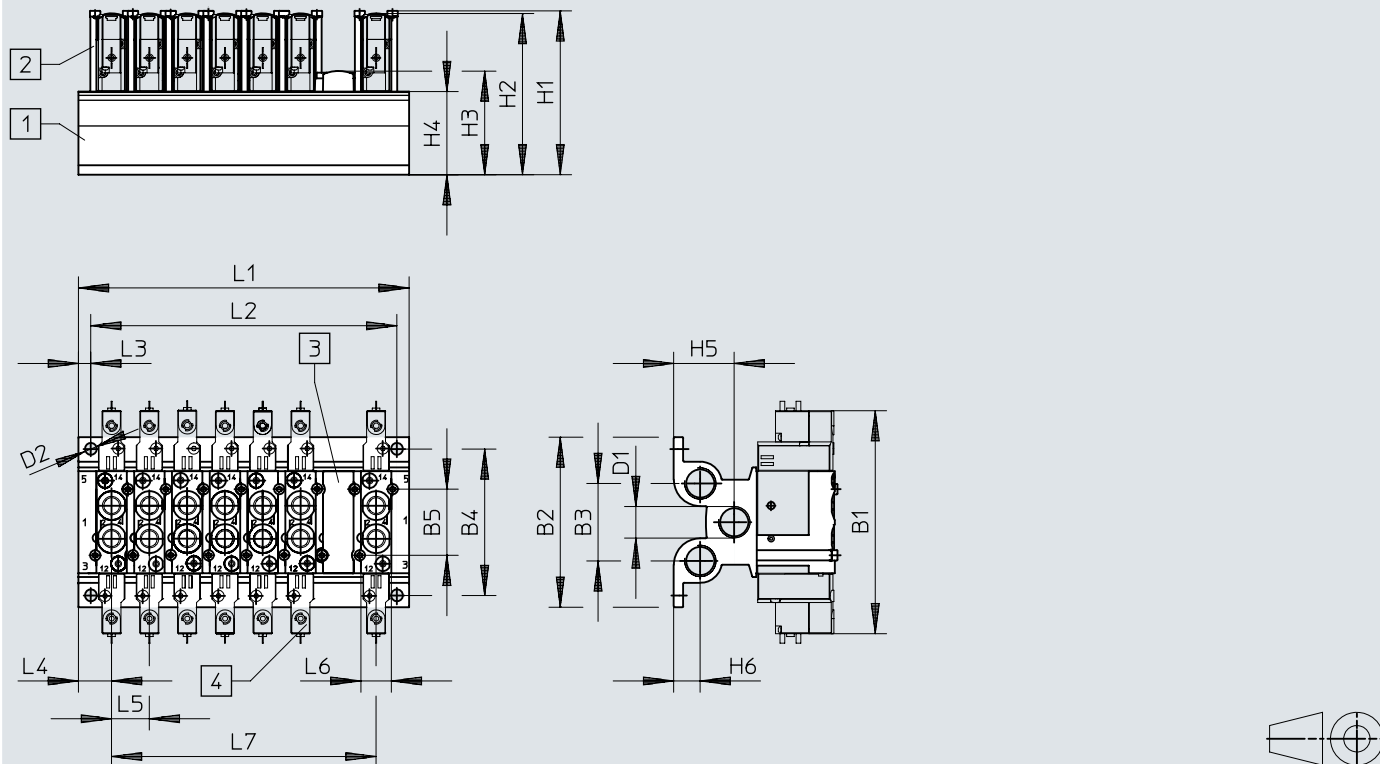

- [1] Manifold block
- [2] Retainer
- [3] Cover plate
- [4] Valves

	B1	B2	B3	B4	B5	D1	D2 ∅	H1	H2	H3	H4	H5	H6
CPE10-PRS...	103	79	35	67,5	26	G1/4	5,3	72	69,5	44,8	34	23,5	11

	L1	L2	L3	L4	L5	L6	L7
CPE10-PRS...	$28 + (n-1) \times 16$	$L1 - 11 \pm 0,1$	5,5	14	16	13,4	$(n-1) \times 16$

Dimensions

Dimensions – CPE10, connection block, fixed grid manifold 3/2

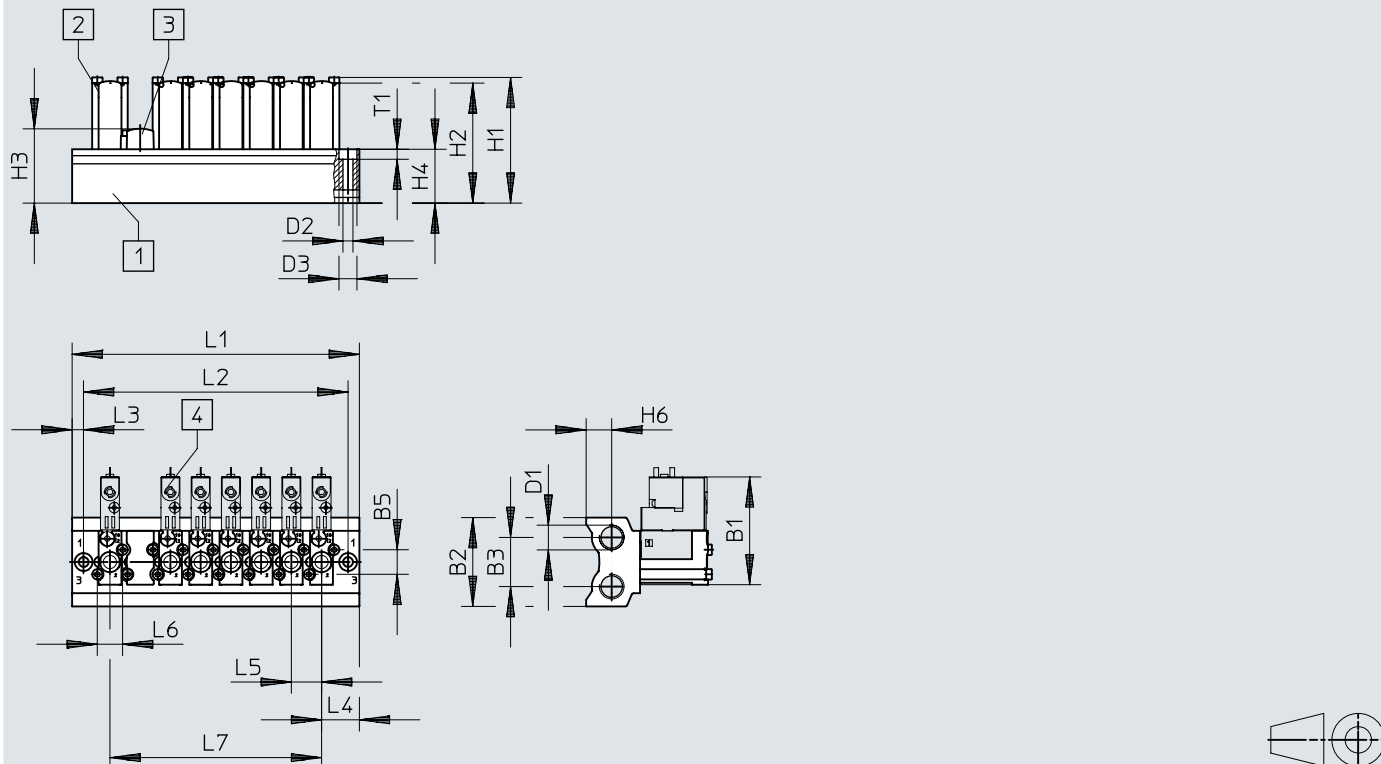
Download CAD data www.festo.com

- [1] Manifold block
- [2] Retainer
- [3] Cover plate
- [4] Valves

	B1	B2	B3	B5	D1	D2 ∅	D3 ∅	H1	H2	H3	H4	H6
CPE10-3/2-PRS...	57	47	26	13	G1/4	5,3	9,5	66,5	63,5	39,3	28,5	13,5
	L1	L2	L3	L4	L5	L6	L7	T1				
CPE10-3/2-PRS...	$40 + (n-1) \times 16$	$28 + (n-1) \times 16$	6	20	16	13,4	$(n-1) \times 16$	5,3				

Dimensions

Dimensions – CPE10, modular manifold

Download CAD data www.festo.com

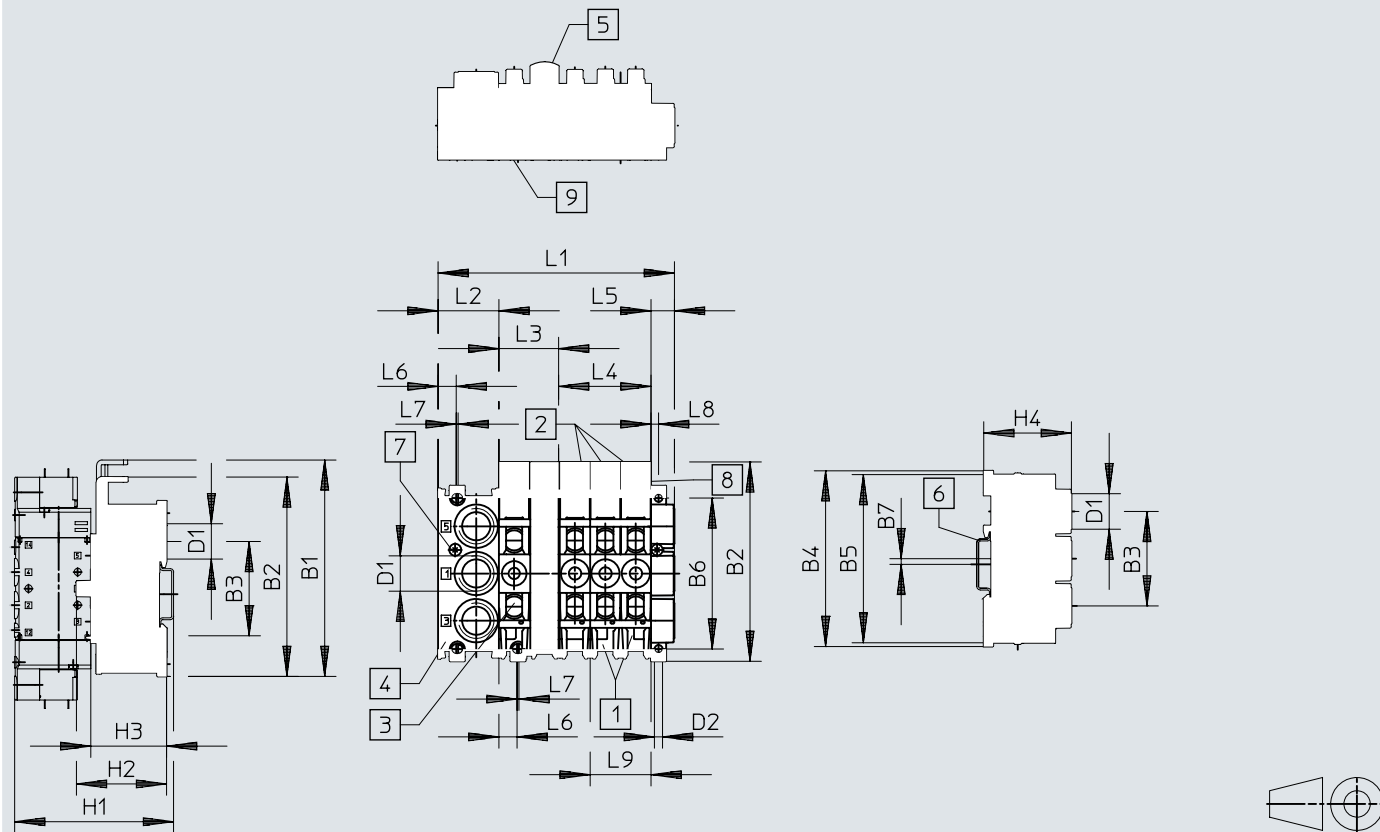

- [1] Manifold block CPE...-PRSG...-2 for 2 valves
- [2] Manifold block CPE...-PRSG...-3 for 3 valves
- [3] Expansion block CPE...-PRSE...-2 for 2 valves
- [4] End block CPE...-PRS-EP
- [5] Cover plate CPE...-PRSB
- [6] H-rail to EN 50002 for mounting
- [7] Clamping screw for H-rail
- [8] Location for inscription labels type IBS 6 x 10
- [9] Connecting component

	B1	B2	B3	B4	B5	B6	B7	D1	D2 ∅	H1	H2	H3	H4
CPE10	93,5	87	37	73	71	60	7	G1/4	3,3	~72	~40	~34	37
	L1 ¹⁾			L2	L3	L4	L5	L6	L7	L8	L9		
CPE10	24+(nx12)+11,4			24	24	36	11,4	9,6	–	3,2	24		

1) n = number of valve positions

Dimensions

Dimensions – CPE14, 3/2-way valve

Download CAD data www.festo.com

CPE14-...-1/8

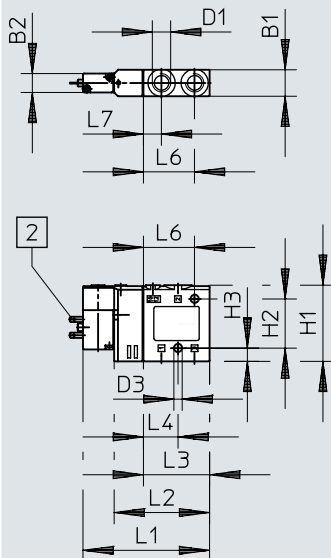

CPE14-...-QS-6

CPE14-...-QS-8

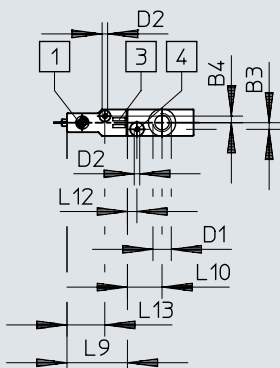
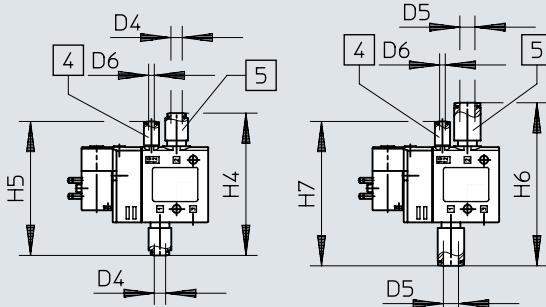

- [1] Manual override
- [2] Plug pins, connection pattern ZC
- [3] Space for inscription label
- [4] Port 10/12 for pilot air supply
- [5] QA push-in fitting

	B1	B2	B3	B4	D1	D2	D3 ∅	D4 ∅	D5 ∅	D6 ∅	H1	H2	H3	H4	H5	H6	H7
CPE14-M1BH-3...	14	10	3,5	3,5	G1/8	M3	4,4	6	8	3	40,3	26	7	75,3	70,9	86,3	76,4
	L1	L2	L3	L4	L6	L7	L9	L10	L12	L13							
CPE14-M1BH-3...	67	50,5	35	18,3	27	9,5	32	18	5	20							

Dimensions

Dimensions – CPE14, 5/2-way valve, single solenoid

Download CAD data www.festo.com

CPE14-...-1/8

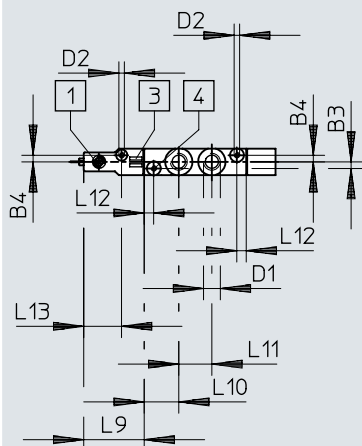
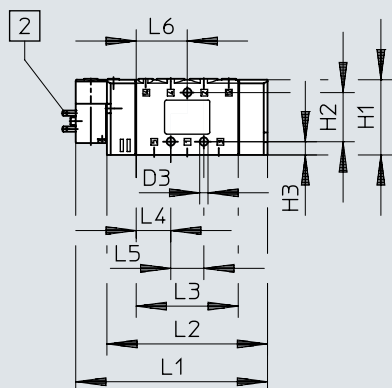
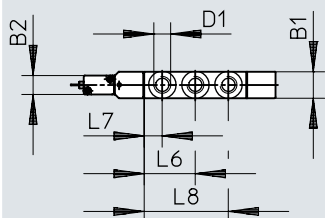

CPE14-...-QS-6

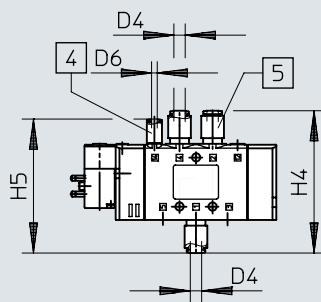

CPE14-...-QS-8

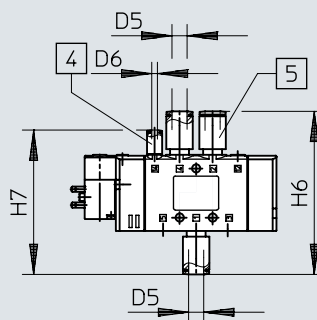

- [1] Manual override
- [2] Plug pins, connection pattern ZC
- [3] Space for inscription label
- [4] Port 12/14 for external pilot air supply
- [5] QA push-in fitting

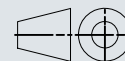

	B1	B2	B3	B4	D1	D2	D3 ∅	D4 ∅	D5 ∅	D6 ∅	H1	H2	H3	H4	H5	H6	H7
CPE14-M1BH-5L...	14	10	3,5	3,5	G1/8	M3	4,4	6	8	3	40,3	26	7	75,3	70,9	86,3	76,4

	L1	L2	L3	L4	L5	L6	L7	L8	L9	L10	L11	L12	L13
CPE14-M1BH-5L...	101,5	85	54	18,3	17,5	27	9,5	44,5	32	18,3	17,5	5	20

Dimensions

Dimensions – CPE14, 5/2-way valve double solenoid

Download CAD data www.festo.com

CPE 14-...-5J-1/8

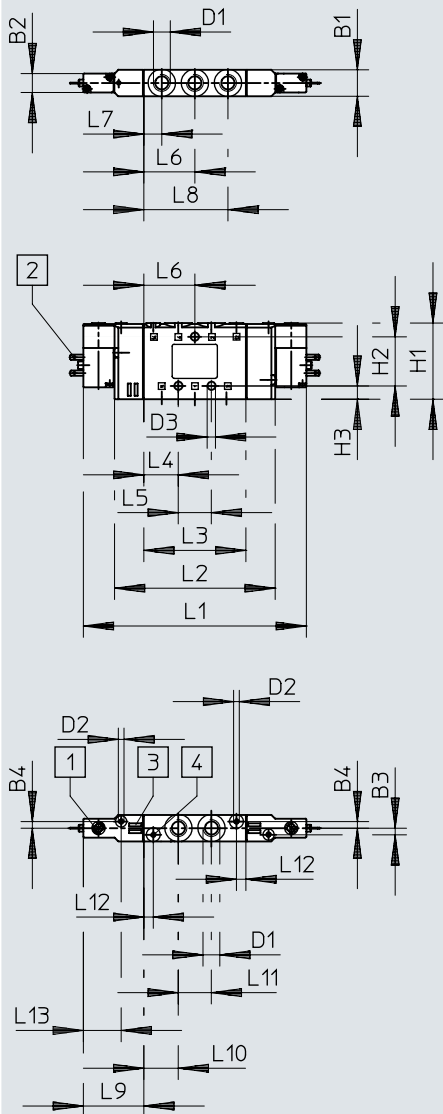

CPE 14-...-QS-6

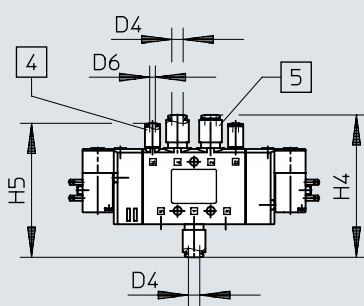

CPE 14-...-QS-8

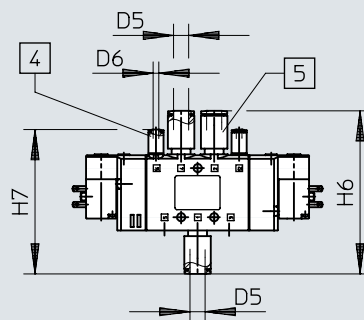

- [1] Manual override
- [2] Plug pins, connection pattern ZC
- [3] Space for inscription label
- [4] Port 12/14 for external pilot air supply
- [5] QA push-in fitting



	B1	B2	B3	B4	D1	D2	D3 ∅	D4 ∅	D5 ∅	D6 ∅	H1	H2	H3	H4	H5	H6	H7
CPE14-...-5J-1/8	14	10	3,5	3,5	G1/8	M3	4,4	6	8	3	40,3	26	7	75,3	70,9	86,3	76,4

	L1	L2	L3	L4	L5	L6	L7	L8	L9	L10	L11	L12	L13
CPE14-...-5J-1/8	118	85	54	18,3	17,5	27	9,5	44,5	32	18,3	17,5	5	20

Dimensions

Dimensions – CPE14, 5/3-way valve

Download CAD data www.festo.com

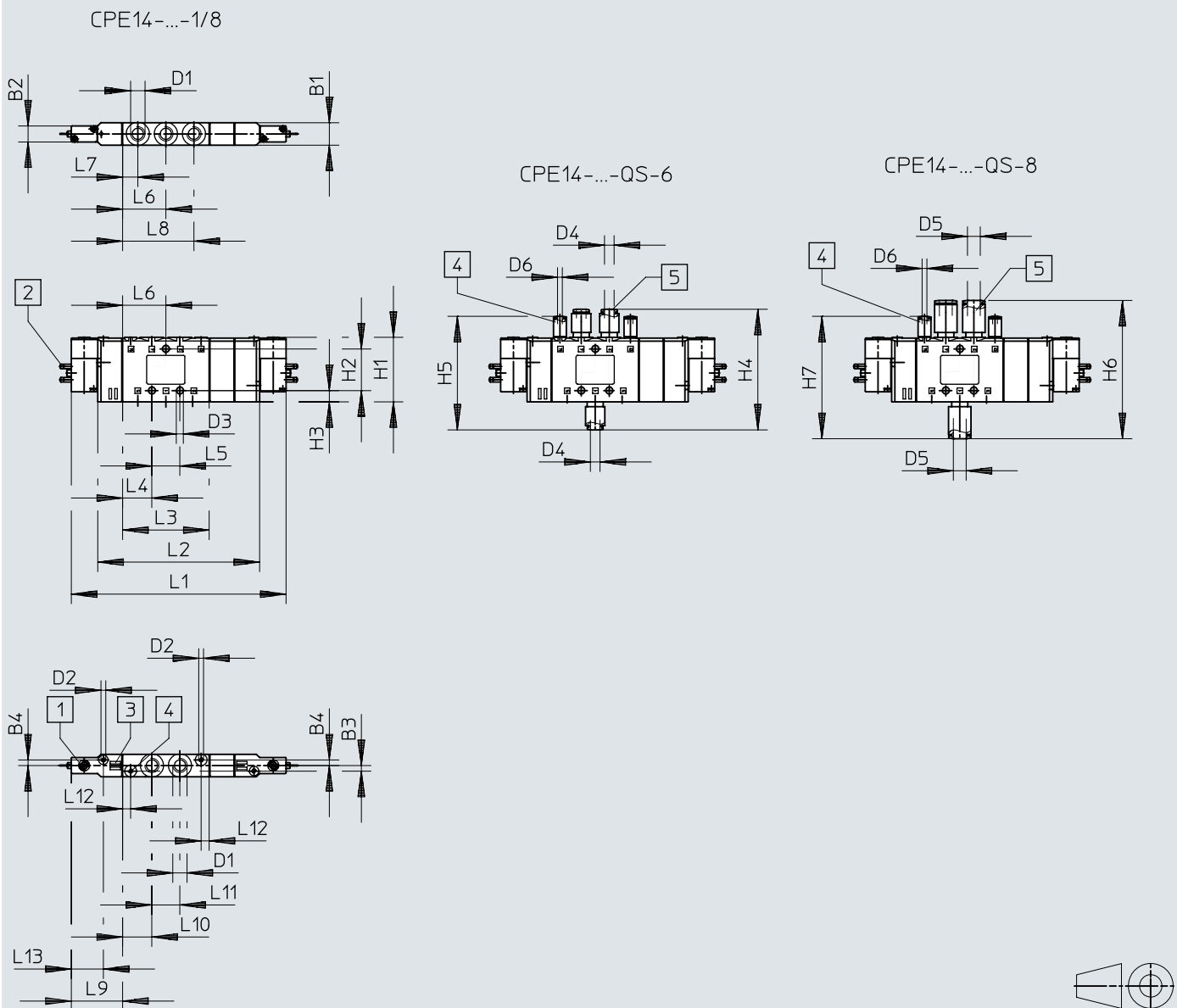

- [1] Manual override
- [2] Plug pins, connection pattern ZC
- [3] Space for inscription label
- [4] Port 12/14 for external pilot air supply
- [5] QA push-in fitting

	B1	B2	B3	B4	D1	D2	D3 ∅	D4 ∅	D5 ∅	D6 ∅	H1	H2	H3	H4	H5	H6	H7
CPE14-M1BH...-5J	14	10	3,5	3,5	G1/8	M3	4,4	6	8	3	40,3	26	7	75,3	70,9	86,3	76,4
CPE14-M1BH...-5/3																	

	L1	L2	L3	L4	L5	L6	L7	L8	L9	L10	L11	L12	L13
CPE14-M1BH...-5J	118	85	46	18,3	17,5	27	9,5	44,5	32	18,3	17,5	5	20
CPE14-M1BH...-5/3	134	101											

Dimensions

Dimensions – CPE14, solenoid valves with round plug M8x1

Download CAD data www.festo.com



- [1] Manual override
- [2] 1x M8 plug
- [3] Space for inscription label
- [4] Port 12/14 for external pilot air supply

	B1	B2	B3	B4	D1	D2	D3 ∅	H1	H2	H3
CPE14-M1CH-5]-...-1/8	14	10	3,5	3,5	G1/8	M3	4,4	40,4	26	7

	L1	L2	L3	L4	L5	L6	L7	L8	L9	L10	L11	L12	L13	L14
CPE14-M1CH-5]-...-1/8	118	85	54	18,3	17,5	27	9,5	44,5	32	18,3	17,5	5	20	9,2

Dimensions

Dimensions – CPE14, solenoid valves with round plug M8x1

Download CAD data www.festo.com

CPE14-M1CH-5L...

CPE14-M1CH-3-...

CPE14-M1...H-5J-...

CPE14-M1...H-5/3-...

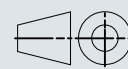
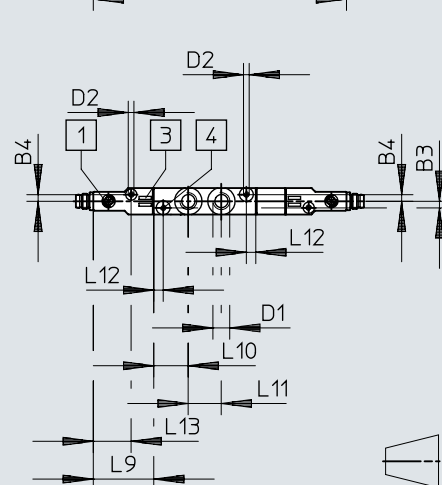
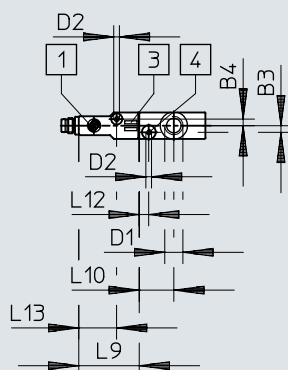
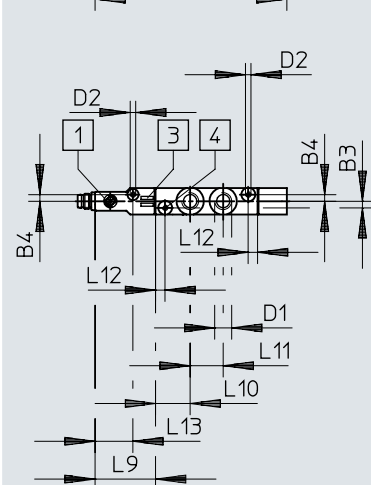
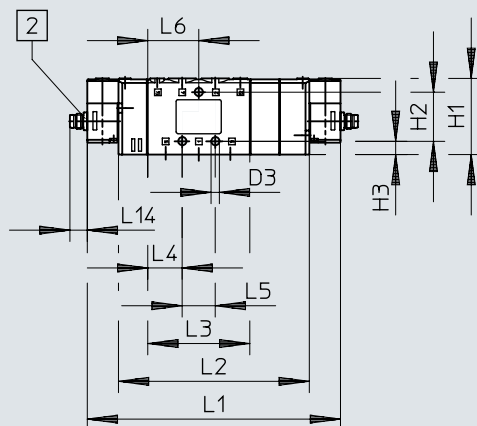
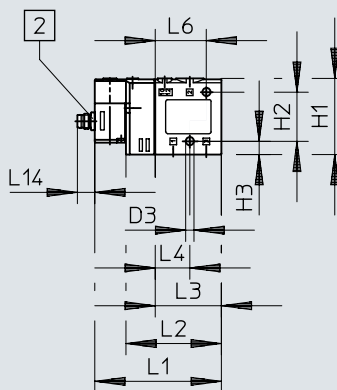
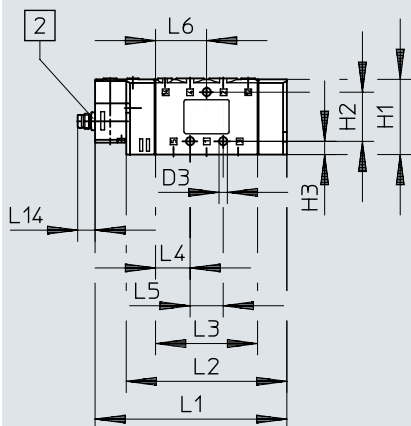
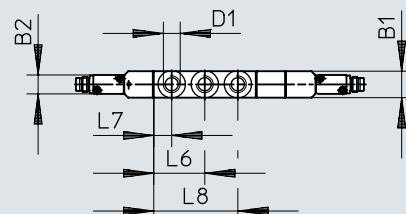
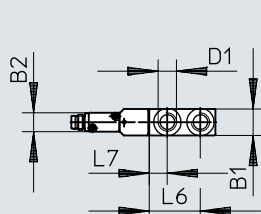
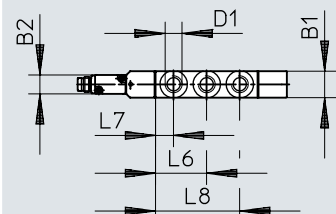

- [1] Manual override
- [2] 1x M8 plug
- [3] Space for inscription label
- [4] Port 12/14 for external pilot air supply

Dimensions

	B1	B2	B3	B4	D1	D2	D3 ∅	H1	H2	H3
CPE14-M1CH-3...	14	10	3,5	3,5	G1/8	M3	4,4	40,3	26	7
CPE14-M1CH-5L...								40,4		
CPE14-M1CH-5J...								40,3		
CPE14-M1BH-5J										
CPE14-M1BH-5/3										

	L1	L2	L3	L4	L5	L6	L7	L8	L9	L10	L11	L12	L13	L14
CPE14-M1CH-3...	67	50,5	35	18,3	-	27	9,5	-	32	18,3	-	5	20	9,2
CPE14-M1CH-5L...	101,5	85	54		17,5			44,5			17,5			
CPE14-M1CH-5J...	118													
CPE14-M1BH-5J...	134	101												
CPE14-M1BH-5/3...														

Dimensions

Dimensions – CPE14, connection block, fixed grid manifold 5/2 and 5/3

Download CAD data www.festo.com

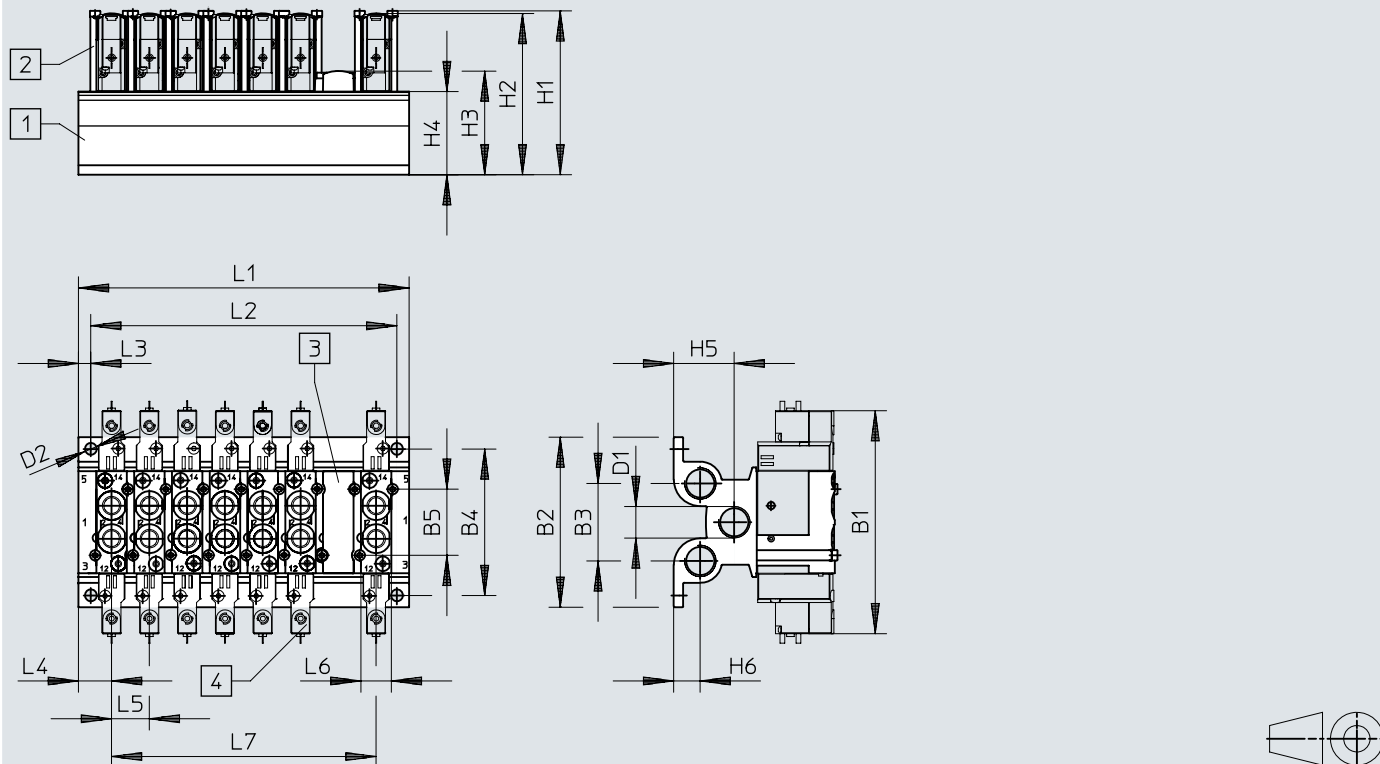

- [1] Manifold block grid dimension 16 mm
- [2] Retainer
- [3] Cover plate
- [4] Valves

	B1	B2	B3	B4	B5	D1	D2 ∅	H1	H2	H3	H4	H5	H6
CPE14-PRS...	118	90	41	77,5	35	G3/8	6,3	86,7	84,8	54,8	44	32	14

	L1	L2	L3	L4	L5	L6	L7
CPE14-PRS...	$35 + (n-1) \times 20$	$L1 - 13 \pm 0,1$	6,5	17,5	20	17,4	$(n-1) \times 20$

Dimensions

Dimensions – CPE14, connection block, fixed grid manifold 3/2

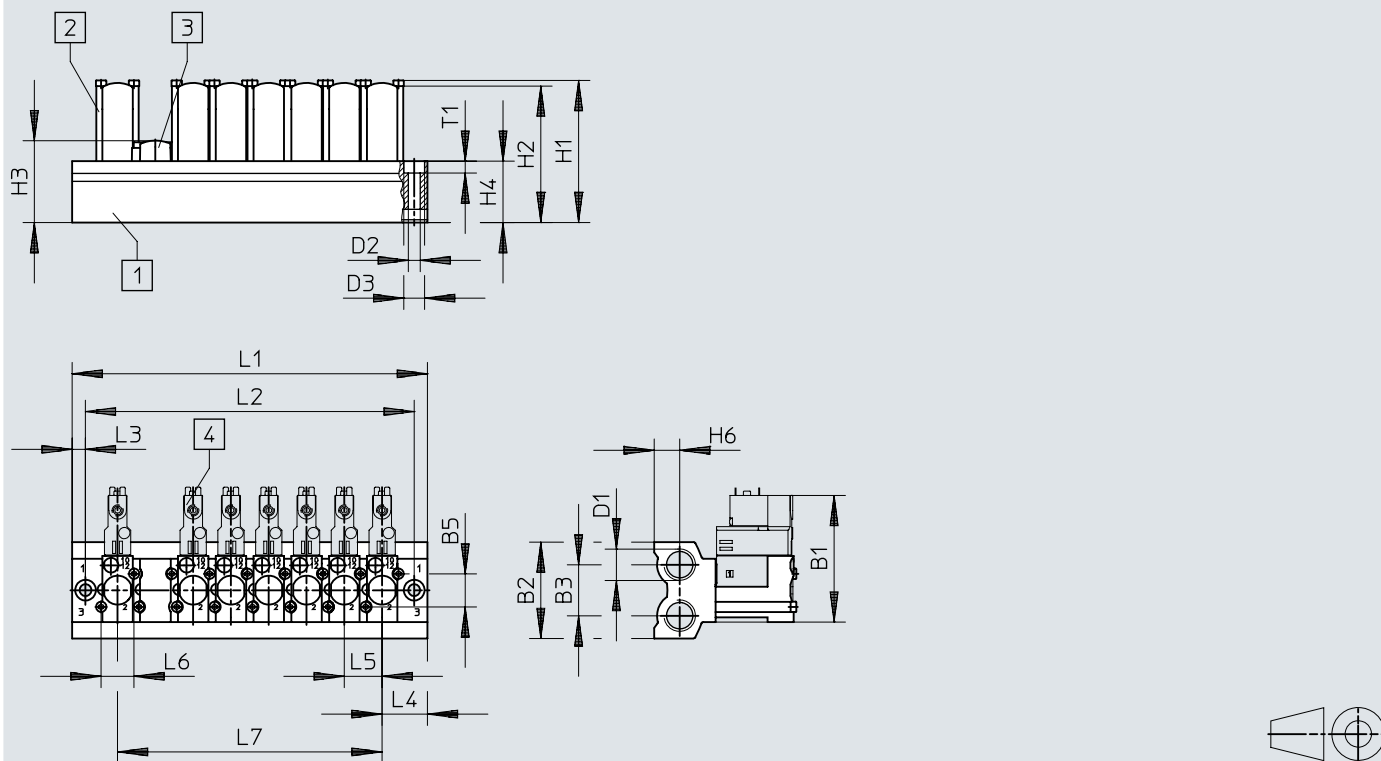
Download CAD data www.festo.com

- [1] Manifold block grid dimension 20 mm
 [2] Retainer
 [3] Cover plate
 [4] Valves

	B1	B2	B3	B5	D1	D2 ∅	D3 ∅	H1	H2	H3	H4	H6
CPE14-3/2-PRS...	67	51	27	17,5	G3/8	6,3	11	75,2	72,2	43,3	32,5	13,5
	L1	L2	L3	L4	L5	L6	L7	T1				
CPE14-3/2-PRS...	$48 + (n-1) \times 20$	$34 + (n-1) \times 20$	7	24	20	17,4	$(n-1) \times 20$	6,3				

Dimensions

Dimensions – CPE14, modular manifold

Download CAD data www.festo.com

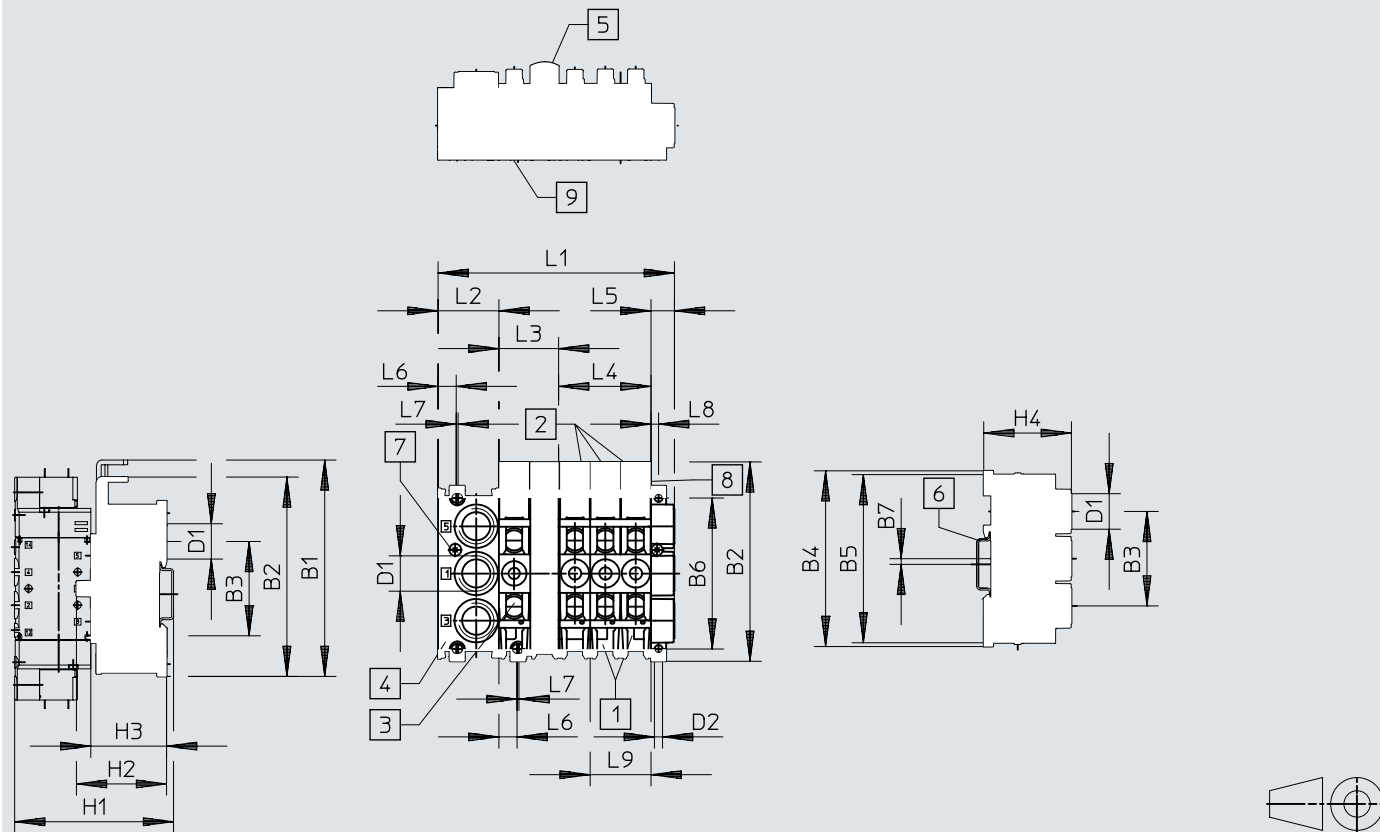

- [1] Manifold block CPE...-PRSG...-2 for 2 valves
- [2] Manifold block CPE...-PRSG...-3 for 3 valves
- [3] Expansion block CPE...-PRSE...-2 for 2 valves
- [4] End block CPE...-PRS-EP
- [5] Cover plate CPE...-PRSB
- [6] H-rail to EN 50002 for mounting
- [7] Clamping screw for H-rail
- [8] Location for inscription labels type IBS 6 x 10
- [9] Connecting component

	B1	B2	B3	B4	B5	B6	B7	D1	D2 ∅	H1	H2	H3	H4
CPE14	114,6	105,6	50	93	89	80	3	G3/8	4,3	~84	~48	~40	46,4
	L1 ¹⁾			L2	L3	L4	L5	L6	L7	L8	L9		
CPE14	32+(nx16)+12,4			32	32	48	12,4	10,1	–	4	32		

1) n = number of valve positions

Dimensions

Dimensions – CPE18, 3/2-way valve

Download CAD data www.festo.com

CPE18-...-1/4

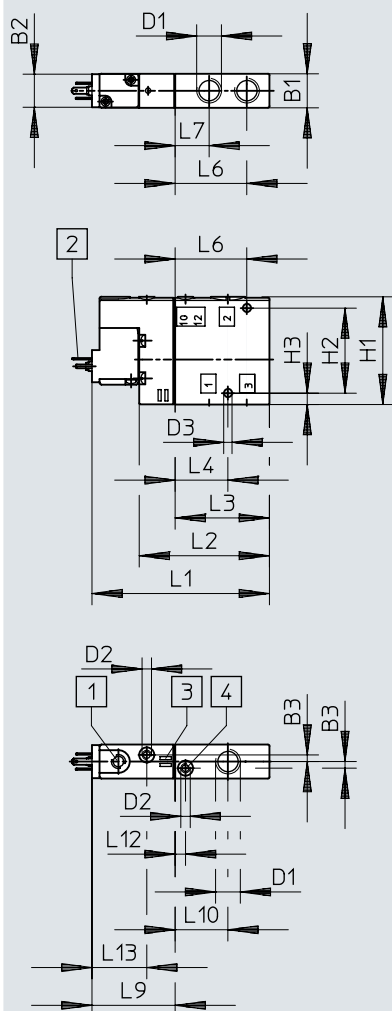

CPE18-...-QS-8

CPE18-...-QS-10

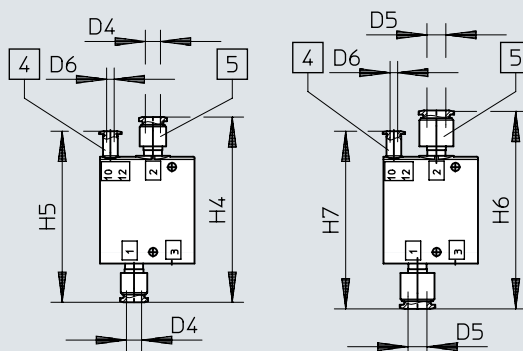

- [1] Manual override
- [2] Plug type C to DIN EN 175301-803
- [3] Space for inscription label
- [4] Port 10/12 for external pilot air supply
- [5] QA push-in fitting



	B1	B2	B3	D1	D2	D3 ∅	D4 ∅	D5 ∅	D6 ∅	H1	H2	H3	H4	H5	H6	H7
CPE18-M1H-3...	18	17,5	3,5	G1/4	M5	4,4	8	10	4	57	45	6	98	90,5	105	94
	L1	L2	L3	L4	L6	L7	L9	L10	L12	L13						
CPE18-M1H-3...	94	69	50	28	38	18	44	28	5,5	29						

Dimensions

Dimensions – CPE18, 5/2-way valve, single solenoid

Download CAD data www.festo.com

CPE18-...-1/4

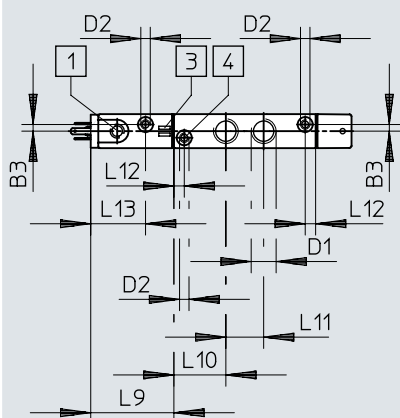
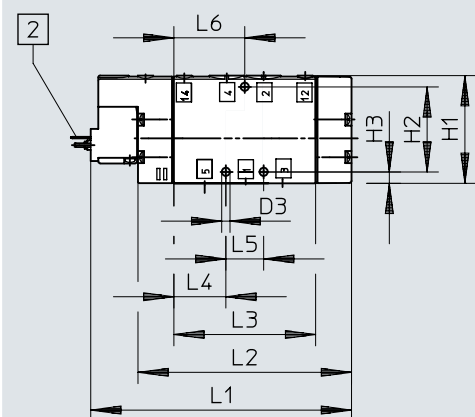
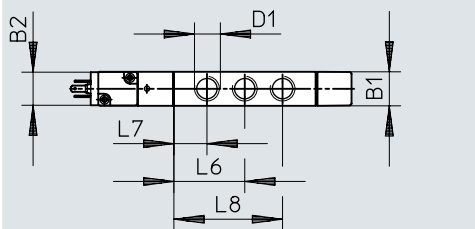

CPE18-...-QS-8

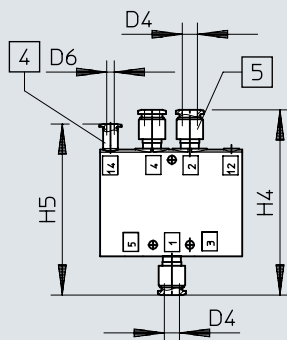

CPE18-...-QS-10

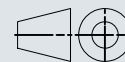
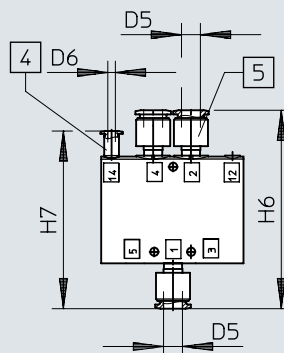

- [1] Manual override
- [2] Plug type C to DIN EN 175301-803
- [3] Space for inscription label
- [4] Port 12/14 for external pilot air supply
- [5] QA push-in fitting

	B1	B2	B3	D1	D2	D3 Ø	D4 Ø	D5 Ø	D6 Ø	H1	H2	H3	H4	H5	H6	H7
CPE18-M1H-5...	18	17,5	3,5	G1/4	M5	4,4	8	10	4	57	45	6	98	90,5	105	94

	L1	L2	L3	L4	L5	L6	L7	L8	L9	L10	L11	L12	L13
CPE18-M1H-5...	138	113	75	27,5	20	37,5	17,5	57,5	44	27,5	20	5,5	29

Dimensions

Dimensions – CPE18, 5/2-way valve, double solenoid, double pilot valve

Download CAD data www.festo.com

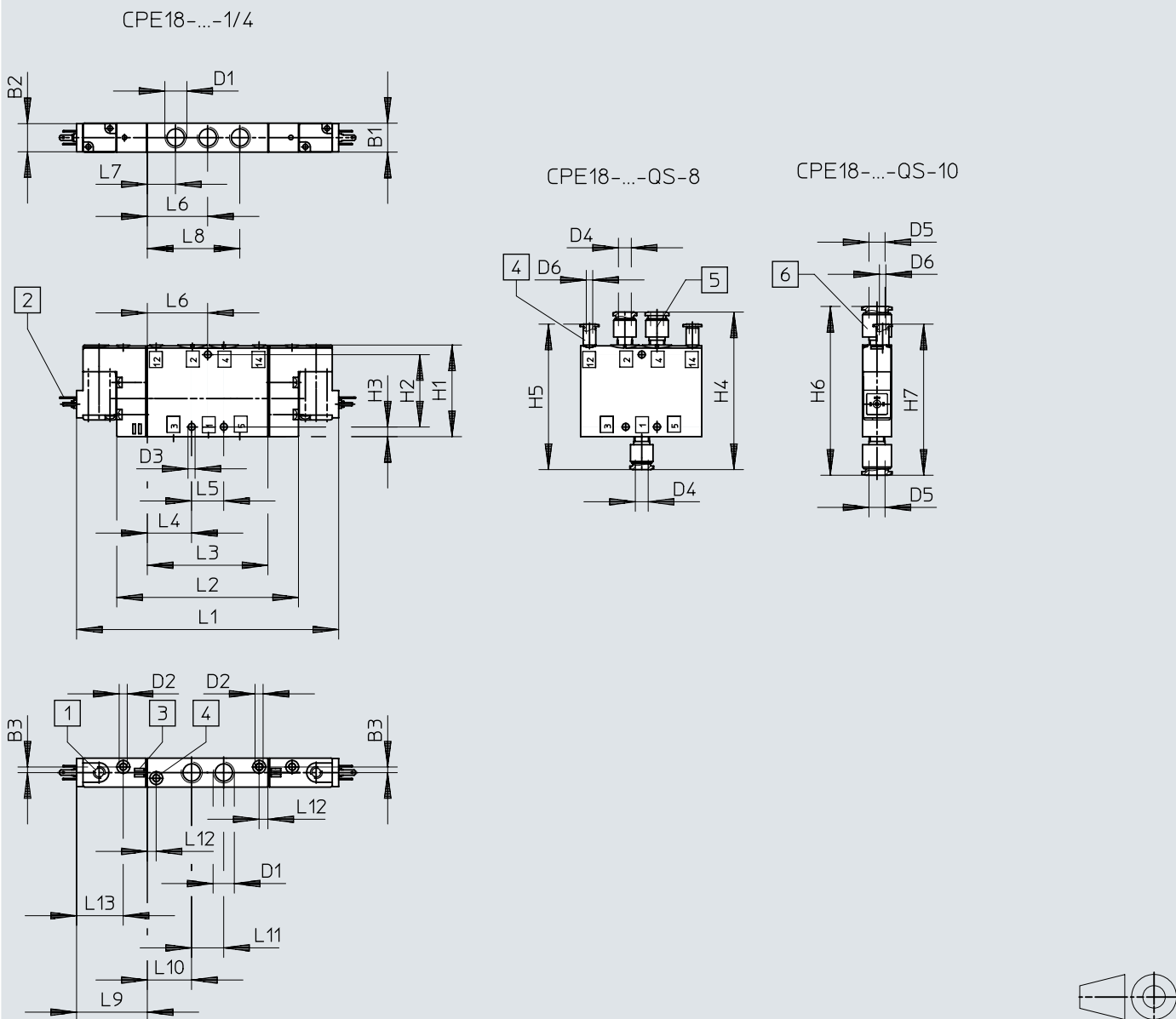

- [1] Manual override
- [2] Plug type C to DIN EN 175301-803
- [3] Space for inscription label
- [4] Port 12/14 for external pilot air supply
- [5] QS push-in fitting 8
- [6] QS push-in fitting 10

	B1	B2	B3	D1	D2	D3 ∅	D4 ∅	D5 ∅	D6 ∅	H1	H2	H3	H4	H5	H6	H7
CPE18-...-5)-1/4	18	17,5	3,5	G1/4	M5	4,4	8	10	4	57	45	6	98	90,5	105	94
	L1	L2	L3	L4	L5	L6	L7	L8	L9	L10	L11	L12	L13			
CPE18-...-5)-1/4	163	113	75	27,5	20	37,5	17,5	57,5	44	27,5	20	5,5	29			

Dimensions

Dimensions – CPE18, 5/3-way valve

Download CAD data www.festo.com

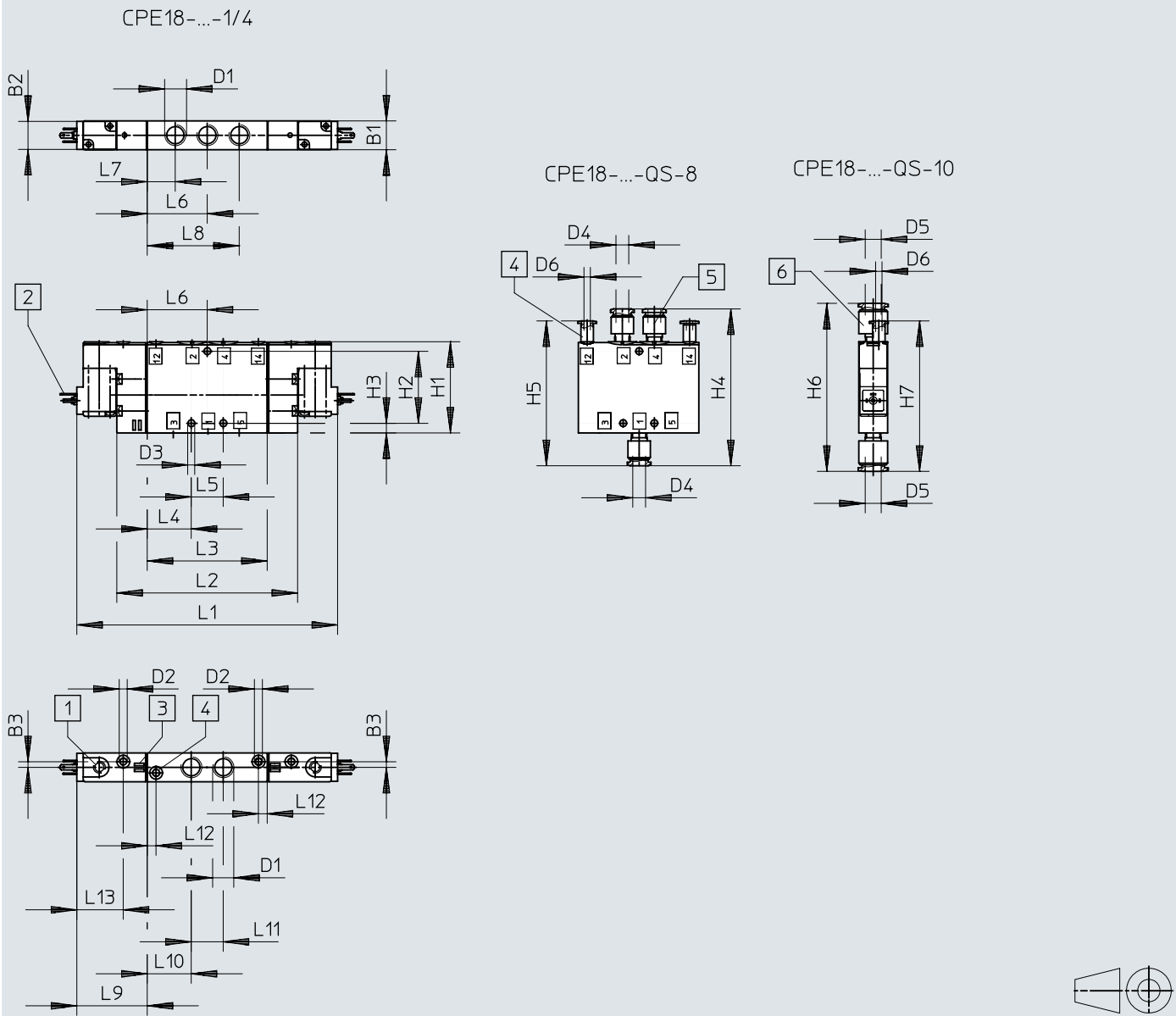

- [1] Manual override
- [2] Plug type C to DIN EN 175301-803
- [3] Space for inscription label
- [4] Port 12/14 for external pilot air supply
- [5] QA push-in fitting

	B1	B2	B3	D1	D2	D3 ∅	D4 ∅	D5 ∅	D6 ∅	H1	H2	H3	H4	H5	H6	H7
CPE18-...-5)-1/4	18	17,5	3,5	G1/4	M5	4,4	8	10	4	57	45	6	98	90,5	105	94

	L1	L2	L3	L4	L5	L6	L7	L8	L9	L10	L11	L12	L13
CPE18-...-5)-1/4	163	113	75	27,5	20	37,5	17,5	57,5	44	27,5	20	5,5	29

Dimensions

Dimensions – CPE18, directional control valves without pilot valve, 3/2-way valve

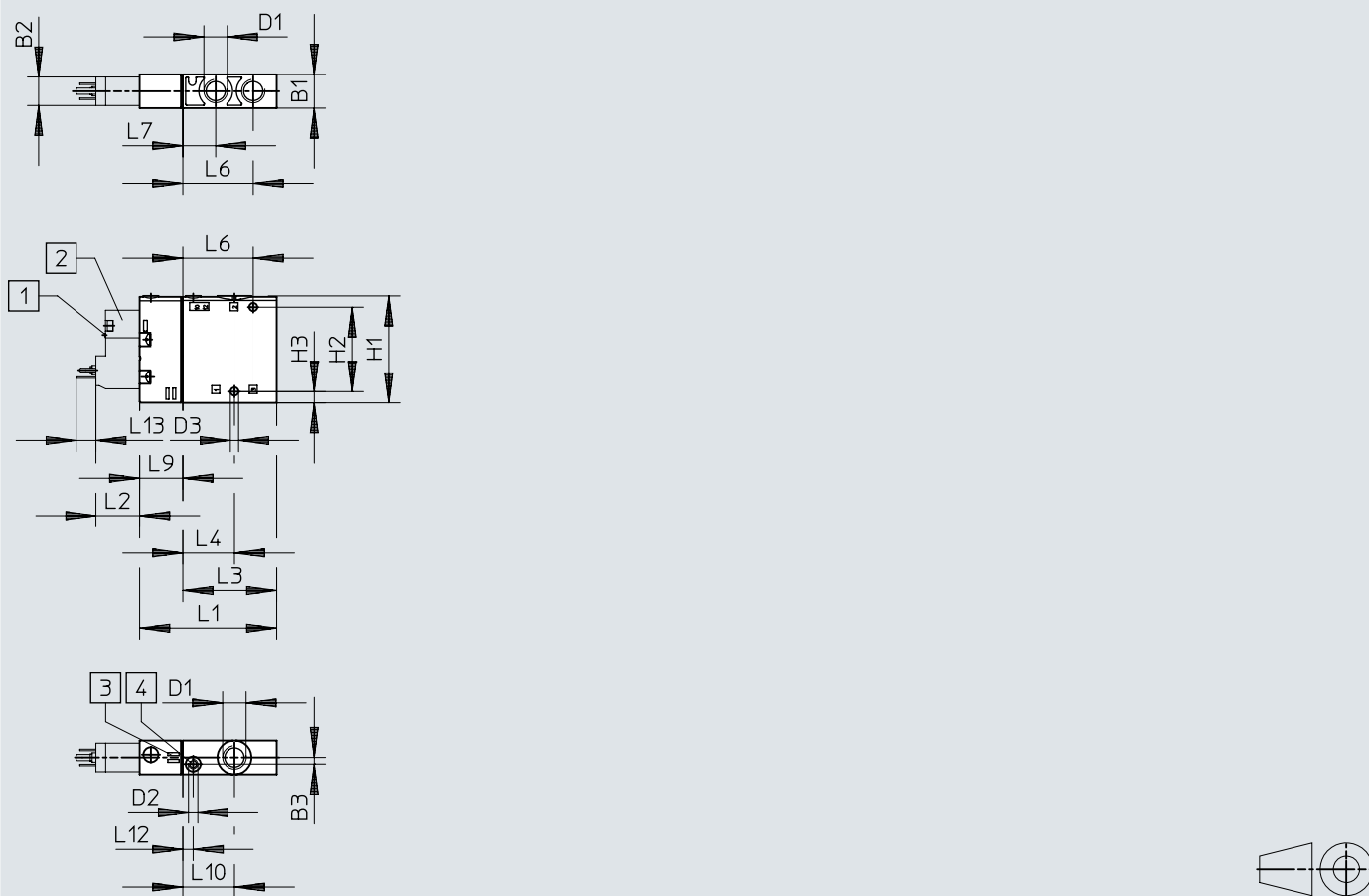
Download CAD data www.festo.com

- [1] Manual override
- [2] Pilot valve with plug type C to EN 175301-803
- [3] Space for inscription label
- [4] Port 10/12 for external pilot air supply

	B1	B2	B3	D1	D2	D3 ∅	H1	H2	H3	L1	L2	L3	L4	L6	L7	L9	L10	L12	L13
CPE18-P1-3	18	15,2	3,5	G1/4	M5	4,4	57	45	6	73	23,3	50	27,5	37,5	17,5	23	27,5	5,5	10,5

Dimensions

Dimensions – CPE18, directional control valves without pilot valve, 5/2-way valve

Download CAD data www.festo.com

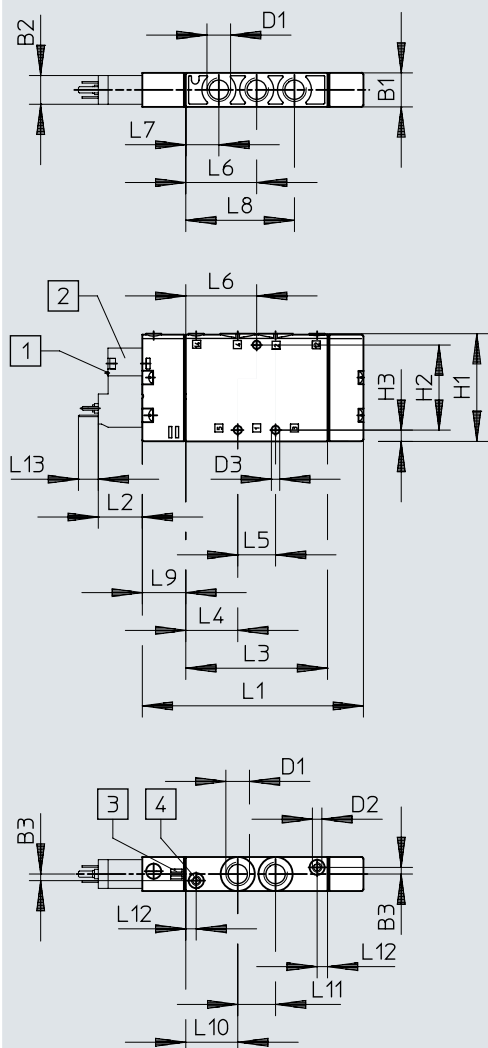

- [1] Manual override
- [2] Pilot valve with plug type C to EN 175301-803
- [3] Space for inscription label
- [4] Port 12/14 for external pilot air supply

	B1	B2	B3	D1	D2	D3 ∅	H1	H2	H3	L1	L2	L3	L4	L5	L6	L7	L8	L9	L10	L11	L12	L13
CPE18-P1-5L	18	15,2	3,5	G1/4	M5	4,4	57	45	6	117	23,3	75	27,5	20	37,5	17,5	57,5	23	27,5	20	5,5	10,5

Dimensions

Dimensions – CPE18, directional control valves without pilot valve, 5/2 double pilot valve

Download CAD data www.festo.com

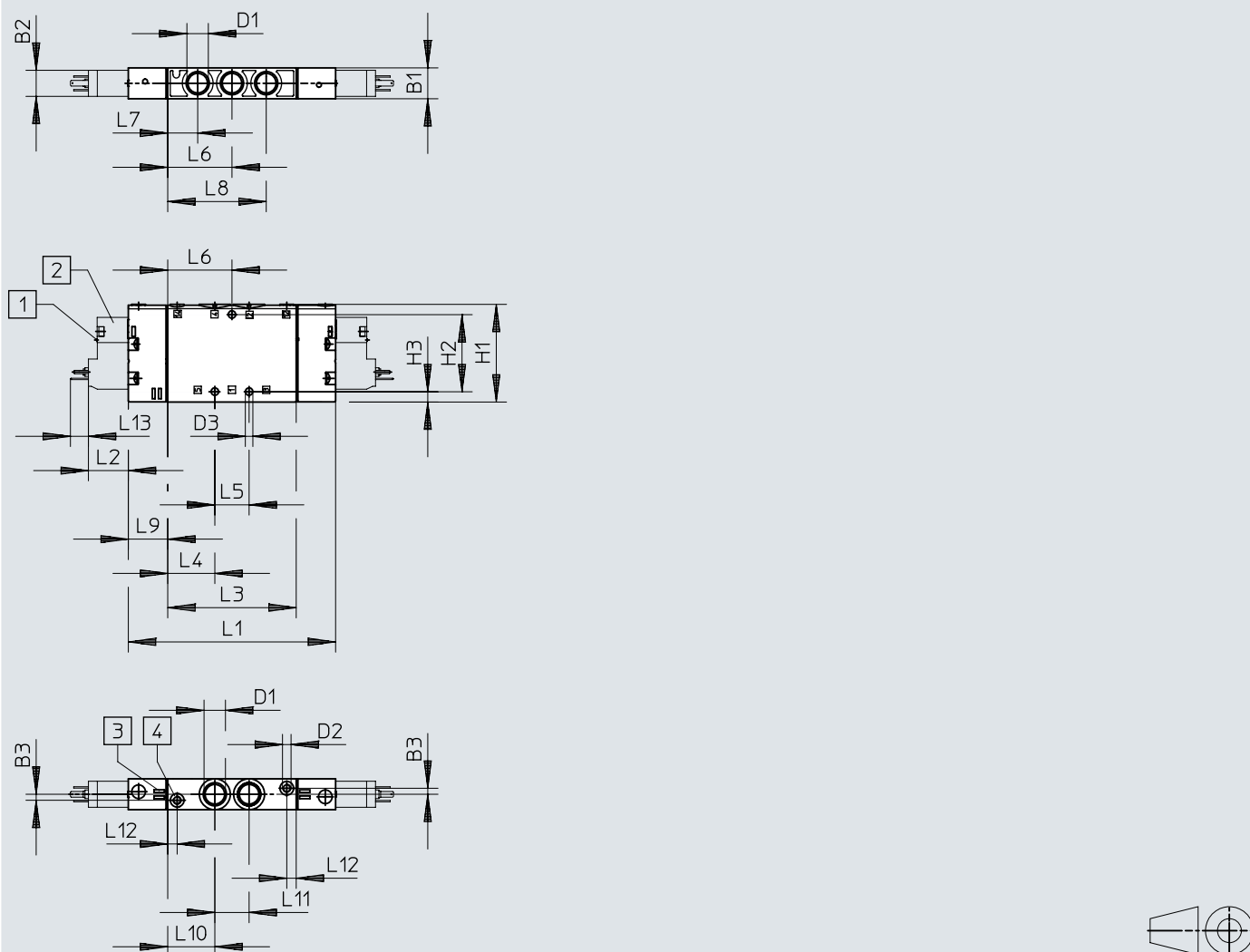

- [1] Manual override
- [2] Pilot valve with plug type C to EN 175301-803
- [3] Space for inscription label
- [4] Port 12/14 for external pilot air supply

	B1	B2	B3	D1	D2	D3 ∅	H1	H2	H3	L1	L2	L3	L4	L5	L6	L7	L8	L9	L10	L11	L12	L13
CPE18-P1-5J	18	15,2	3,5	G1/4	M5	4,4	57	45	6	121	23,3	75	27,5	20	37,5	17,5	57,5	23	27,5	20	5,5	10,5

Dimensions

Dimensions – CPE18, directional control valves without pilot valve, 5/3-way valve

Download CAD data www.festo.com

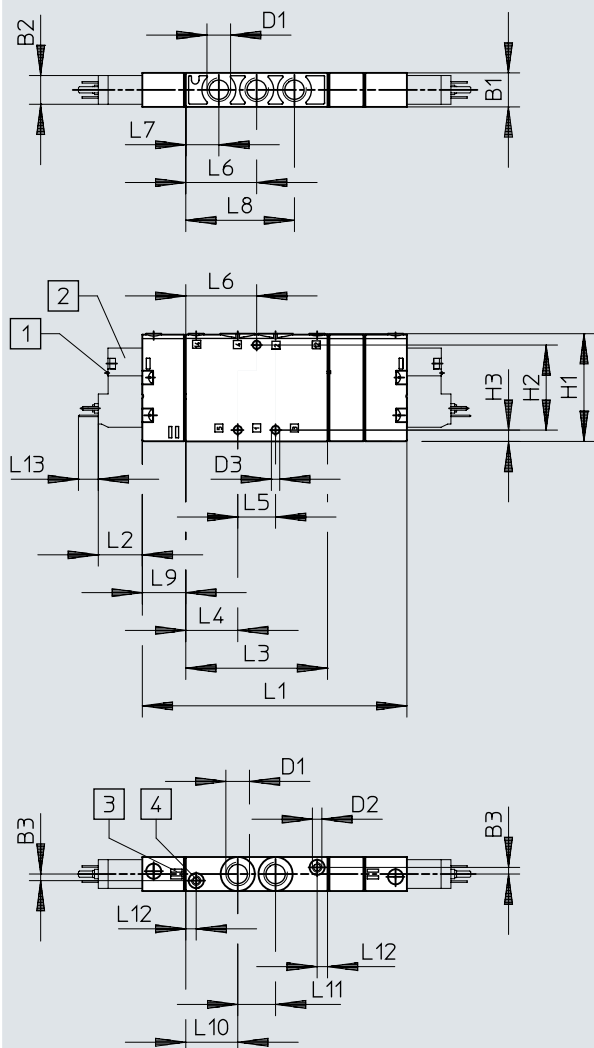

- [1] Manual override
- [2] Pilot valve with plug type C to EN 175301-803
- [3] Space for inscription label
- [4] Port 12/14 for external pilot air supply

	B1	B2	B3	D1	D2	D3 ∅	H1	H2	H3	L1	L2	L3	L4	L5	L6	L7	L8	L9	L10	L11	L12	L13
CPE18-P1-5J	18	15,2	3,5	G1/4	M5	4,4	57	45	6	$\frac{121}{140}$	23,3	75	27,5	20	37,5	17,5	57,5	23	27,5	20	5,5	10,5
CPE18-P1-5/3																						

Dimensions

Dimensions – CPE18, connection block, fixed grid manifold 5/2 and 5/3

Download CAD data www.festo.com

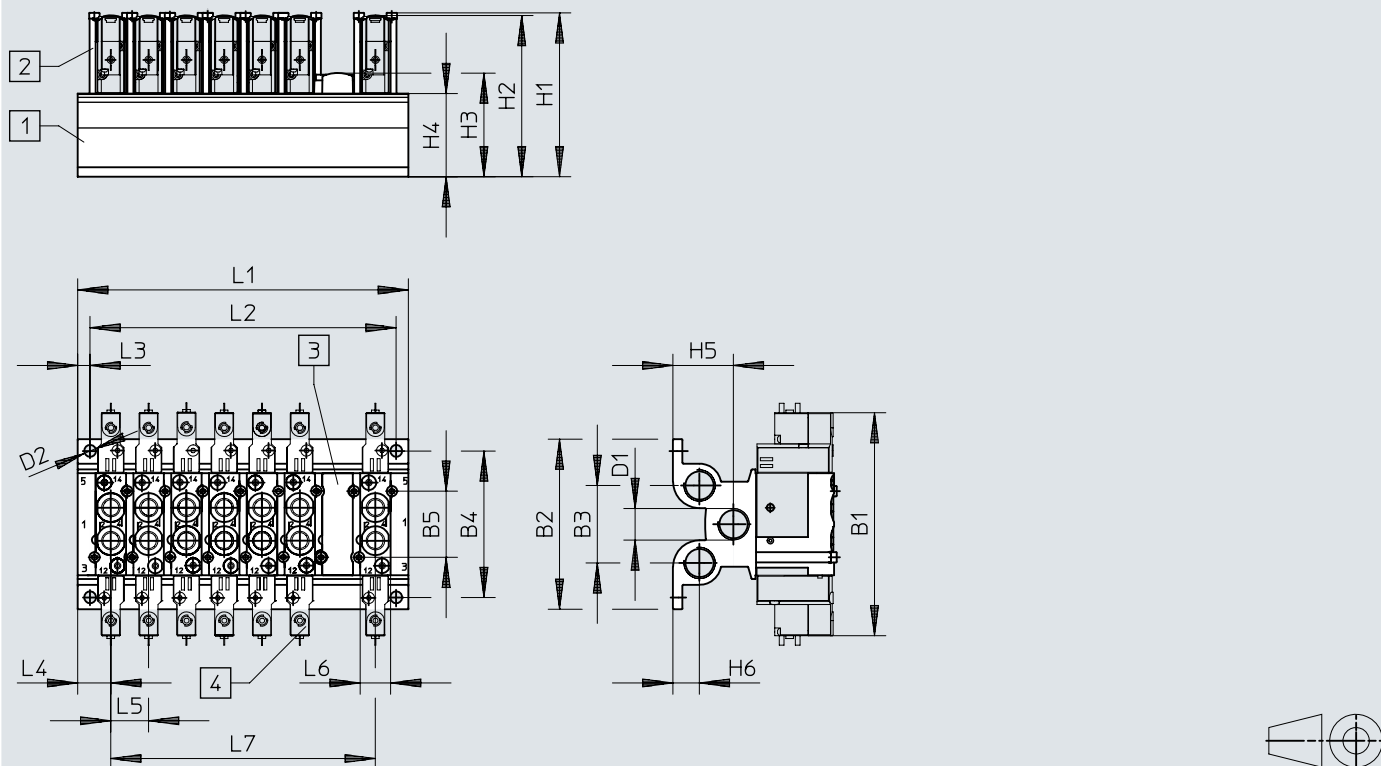

- [1] Manifold block grid dimension 26 mm
- [2] Retainer
- [3] Cover plate
- [4] Valves

	B1	B2	B3	B4	B5	D1	D2 ∅	H1	H2	H3	H4	H5	H6
CPE18-PRS...	155	102	46	86,5	40	G3/8	8,3	105	101,45	59,8	44	30,5	14

	L1	L2	L3	L4	L5	L6	L7
CPE18-PRS...	$45 + (n-1) \times 26$	$L1 - 17 \pm 0,1$	8,5	22,5	26	22,4	$(n-1) \times 26$

Dimensions

Dimensions – CPE18, connection block, fixed grid manifold 3/2

Download CAD data www.festo.com

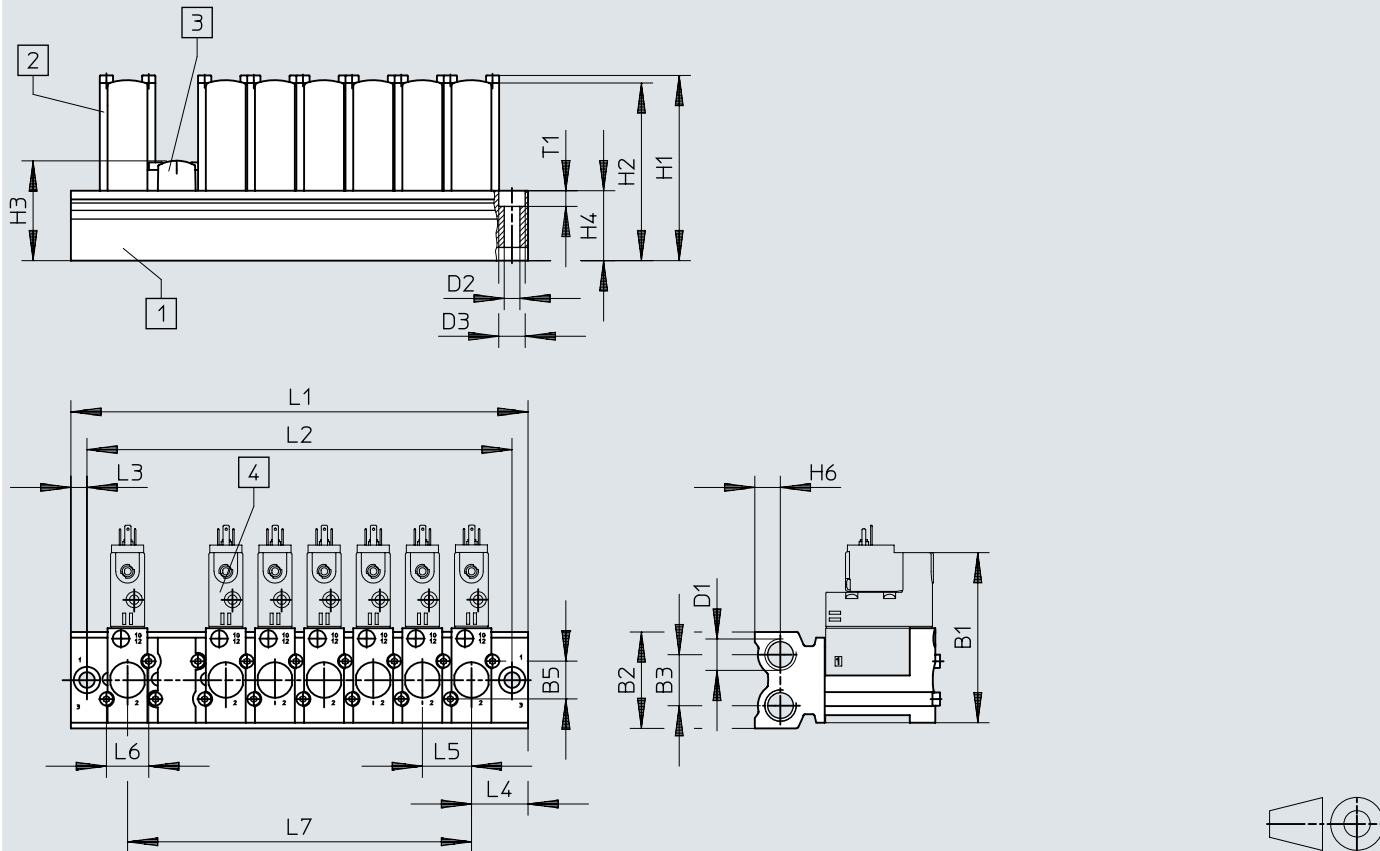

- [1] Manifold block grid dimension 26 mm
- [2] Retainer
- [3] Cover plate
- [4] Valves

	B1	B2	B3	B5	D1	D2 ∅	D3 ∅	H1	H2	H3	H4	H6
CPE18-3/2-PRS...	90	51	27	200	G3/8	8,3	14	98	94	52,8	37	13,5

	L1	L2	L3	L4	L5	L6	L7	T1
CPE18-3/2-PRS...	$60 + (n-1) \times 26$	$43 + (n-1) \times 26$	8,5	24	26	22,4	$(n-1) \times 26$	8,3

Dimensions

Dimensions – CPE18, modular manifold

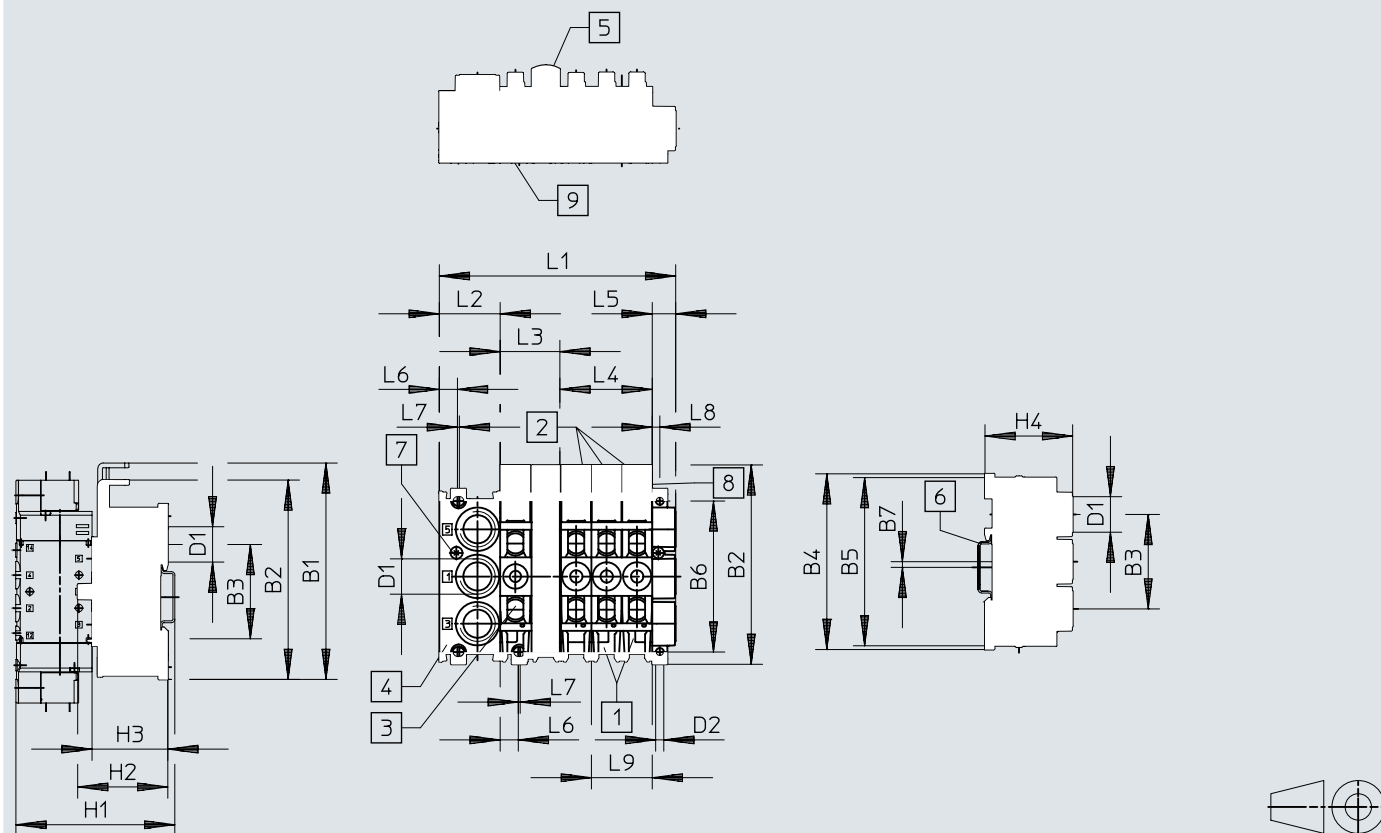
Download CAD data www.festo.com

- [1] Manifold block CPE...-PRSG...-2 for 2 valves
- [2] Manifold block CPE...-PRSG...-3 for 3 valves
- [3] Expansion block CPE...-PRSE...-2 for 2 valves
- [4] End block CPE...-PRS-EP
- [5] Cover plate CPE...-PRSB
- [6] H-rail to EN 50002 for mounting
- [7] Clamping screw for H-rail
- [8] Location for inscription labels type IBS 6 x 10
- [9] Connecting component

	B1	B2	B3	B4	B5	B6	B7	D1	D2 ∅	H1	H2	H3	H4
CPE18	151,6	136,5	59	113	–	100	2,75	G1/2	5,3	~106	~58	~46	51,4
	L1 ¹⁾			L2	L3	L4	L5	L6	L7	L8	L9		
CPE18	40+(nx20)+16,4			40	40	60	16,4	12,6	1	5,2	40		

1) n = number of valve positions

Dimensions

Dimensions – CPE24, 3/2-way valve

Download CAD data www.festo.com

CPE24-...-3/8

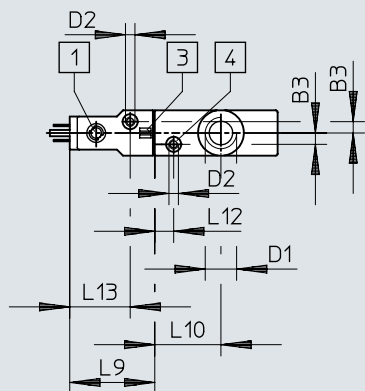
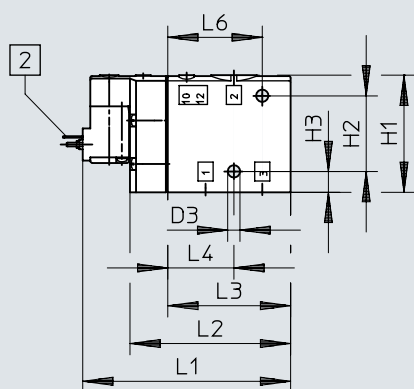
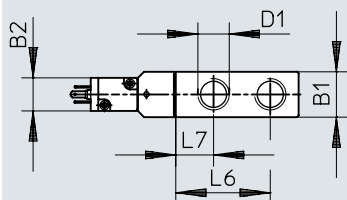

CPE24-...-QS-10

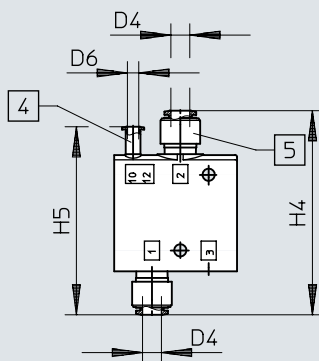

CPE24-...-QS-12

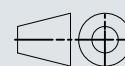
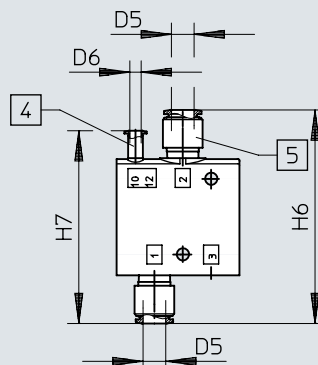

- [1] Manual override
- [2] Plug type C to DIN EN 175301-803
- [3] Space for inscription label
- [4] Port 10/12 for external pilot air supply
- [5] QA push-in fitting

	B1 ±0,1	B2 -0,5	B3	D1	D2	D3 ∅	D4 ∅	D5 ∅	D6 ∅	H1 ±0,25	H2	H3 ±0,1	H4	H5	H6	H7
CPE24-M1H-3...	24	17,5	6	G3/8	M5	6,5	10	12	6	62	40	11	108	99,5	113	102

	L1	L2	L3 ±0,2	L4 ±0,12	L6 ±0,15	L7 ±0,12	L9	L10	L12 ±0,12	L13
CPE124-M1H-3...	110	85	65	35	50	20	45	35	10	32

Dimensions

Dimensions – CPE24, 5/2-way valve, single solenoid

Download CAD data www.festo.com

CPE24-...-3/8

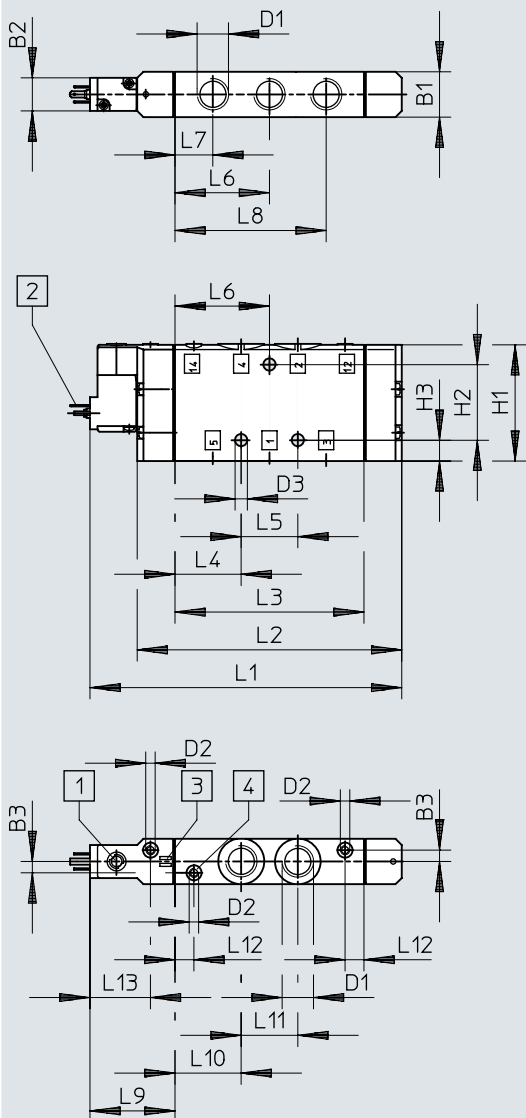

CPE24-...-QS-10

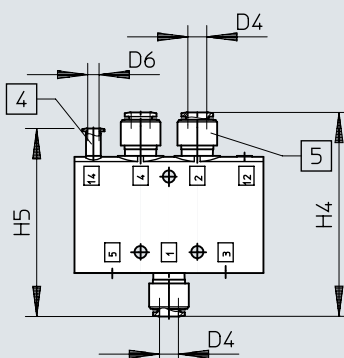

CPE24-...-QS-12

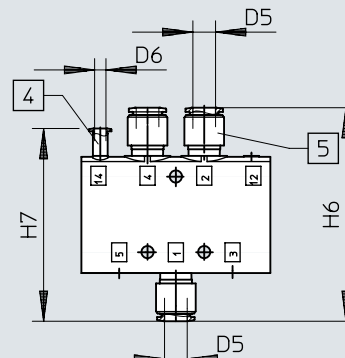

- [1] Manual override
- [2] Plug type C to DIN EN 175301-803
- [3] Space for inscription label
- [4] Port 12/14 for external pilot air supply
- [5] QA push-in fitting



	B1	B2	B3	D1	D2	D3	D4	D5	D6	H1	H2	H3	H4	H5	H6	H7
CPE24-M1H-5L...	24	17,5	6	G3/8	M5	6,5	10	12	6	62	40	11	108	99,5	113	102
	L1	L2	L3	L4	L5	L6	L7	L8	L9	L10	L11	L12	L13			
CPE24-M1H-5L...	165	140	100	35	30	50	20	80	45	35	30	10	32			

Dimensions

Dimensions – CPE24, 5/2-way valve, double solenoid

Download CAD data www.festo.com

CPE24-...-5J-3/8

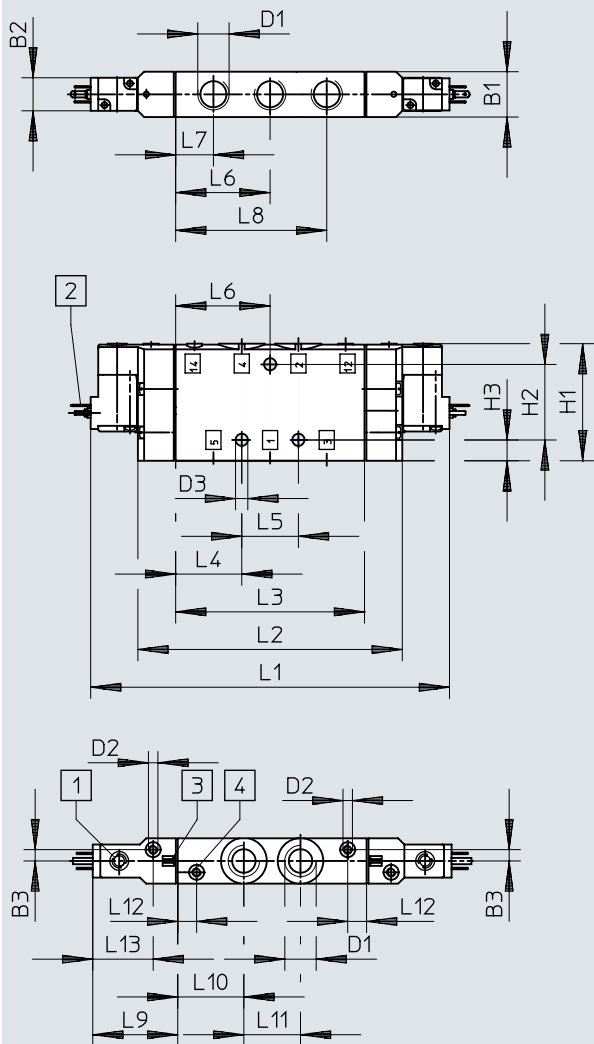

CPE24-...-QS-10

CPE24-...-QS-12

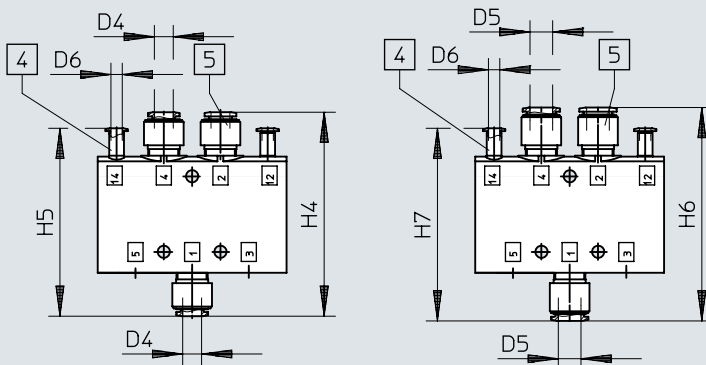

- [1] Manual override
- [2] Plug type C to DIN EN 175301-803
- [3] Space for inscription label
- [4] Port 12/14 for external pilot air supply
- [5] QA push-in fitting

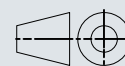

	B1	B2	B3	D1	D2	D3 ∅	D4 ∅	D5 ∅	D6 ∅	H1	H2	H3	H4	H5	H6	H7
CPE24-...-5J-3/8	24	17,5	6	G3/8	M5	6,5	10	12	6	62	40	11	108	99,5	113	102

	L1	L2	L3	L4	L5	L6	L7	L8	L9	L10	L11	L12	L13
CPE24-...-5J-3/8	190	140	100	35	30	50	20	80	45	35	30	10	32

Dimensions

Dimensions – CPE24, 5/3-way valve

Download CAD data www.festo.com

CPE24-...-3/8

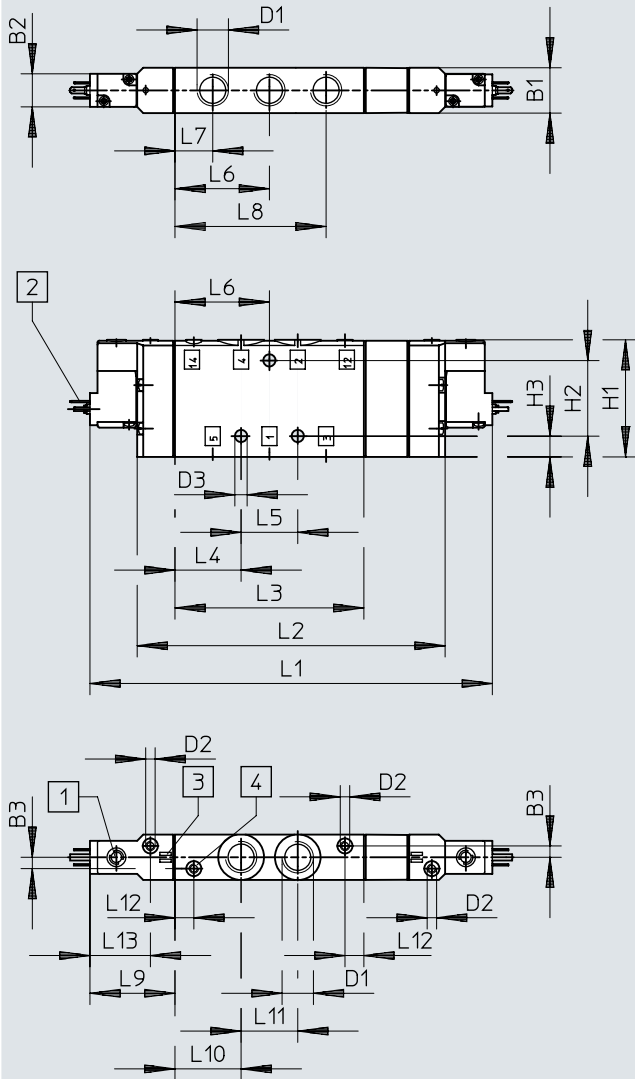

CPE24-...-QS-10

CPE24-...-QS-12

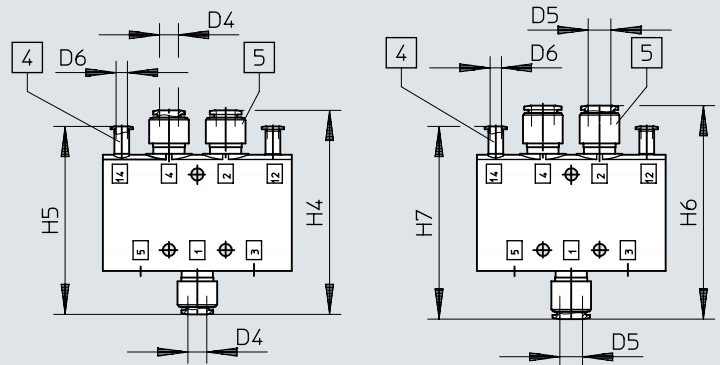

- [1] Manual override
- [2] Plug type C to DIN EN 175301-803
- [3] Space for inscription label
- [4] Port 12/14 for external pilot air supply
- [5] QA push-in fitting

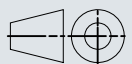

	B1 ±0,1	B2 -0,5	B3	D1	D2	D3 ∅	D4 ∅	D5 ∅	D6 ∅	H1 ±0,25	H2	H3 ±0,1	H4	H5	H6	H7
CPE24-M1H...-5	24	17,5	6	G3/8	M5	6,5	10	12	6	62	40	11	108	99,5	113	102
CPE24-M1H...-5/3																

	L1	L2	L3 ±0,2	L4 ±0,2	L5	L6	L7 ±0,12	L8 ±0,2	L9	L10 ±0,12	L11	L12 ±0,12	L13
CPE24-M1H...-5]	190	140	100	35	30	50	20	80	45	35	30	10	32
CPE24-M1H...-5/3	213	163											

Ordering data

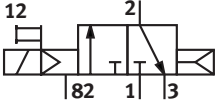
CPE10, 3/2-way valve, normally closed, internal pilot air supply						
	Electrical connection	Pneumatic connection, port 1	Product weight	Standard nominal flow rate (standardised to DIN 1343)	Part no.	Type
	2-pin	M5		190 l/min	196845	CPE10-M1BH-3GL-M5
		M7	40 g	400 l/min	196915	CPE10-M1BH-3GL-M7
		QS-4		190 l/min	196846	CPE10-M1BH-3GL-QS-4
		QS-6		300 l/min	196847	CPE10-M1BH-3GL-QS-6
	4-pin, M8x1	M7	40 g	400 l/min	550233	CPE10-M1CH-3GL-M7

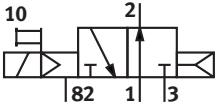
CPE10, 3/2-way valve, normally open, internal pilot air supply						
	Electrical connection	Pneumatic connection, port 1	Product weight	Standard nominal flow rate (standardised to DIN 1343)	Part no.	Type
	2-pin	M5		190 l/min	196851	CPE10-M1BH-3OL-M5
		M7	40 g	400 l/min	196917	CPE10-M1BH-3OL-M7
		QS-4		190 l/min	196852	CPE10-M1BH-3OL-QS-4
		QS-6		300 l/min	196853	CPE10-M1BH-3OL-QS-6
	4-pin, M8x1	M7	40 g	400 l/min	550235	CPE10-M1CH-3OL-M7

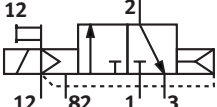
CPE10, 3/2-way valve, normally closed, external pilot air supply						
	Electrical connection	Pneumatic connection, port 1	Product weight	Standard nominal flow rate (standardised to DIN 1343)	Part no.	Type
	2-pin	M5		190 l/min	196848	CPE10-M1BH-3GLS-M5
		M7	40 g	400 l/min	196916	CPE10-M1BH-3GLS-M7
		QS-4		190 l/min	196849	CPE10-M1BH-3GLS-QS-4
		QS-6		300 l/min	196850	CPE10-M1BH-3GLS-QS-6
	4-pin, M8x1	M7	40 g	400 l/min	550234	CPE10-M1CH-3GLS-M7

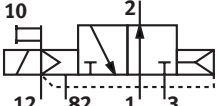
CPE10, 3/2-way valve, normally open, external pilot air supply						
	Electrical connection	Pneumatic connection, port 1	Product weight	Standard nominal flow rate (standardised to DIN 1343)	Part no.	Type
	2-pin	M5		190 l/min	196854	CPE10-M1BH-3OLS-M5
		M7	40 g	400 l/min	196918	CPE10-M1BH-3OLS-M7
		QS-4		190 l/min	196855	CPE10-M1BH-3OLS-QS-4
		QS-6		300 l/min	196856	CPE10-M1BH-3OLS-QS-6
	4-pin, M8x1	M7	40 g	400 l/min	550236	CPE10-M1CH-3OLS-M7

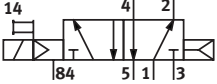
CPE10, 5/2-way single solenoid valve, internal pilot air supply						
	Electrical connection	Pneumatic connection, port 1	Product weight	Standard nominal flow rate (standardised to DIN 1343)	Part no.	Type
	2-pin	M5		180 l/min	196881	CPE10-M1BH-5L-M5
		M7	56 g	350 l/min	196927	CPE10-M1BH-5L-M7
		QS-4		180 l/min	196882	CPE10-M1BH-5L-QS-4
		QS-6		320 l/min	196883	CPE10-M1BH-5L-QS-6
	4-pin, M8x1	M7	56 g	350 l/min	550223	CPE10-M1CH-5L-M7

Ordering data

CPE10, 5/2 double pilot valve, internal pilot air supply						
	Electrical connection	Pneumatic connection, port 1	Product weight	Standard nominal flow rate (standardised to DIN 1343)	Part no.	Type
	2-pin	M5		180 l/min	196875	CPE10-M1BH-5J-M5
		M7	68 g	350 l/min	196925	CPE10-M1BH-5J-M7
		QS-4		180 l/min	196876	CPE10-M1BH-5J-QS-4
		QS-6		320 l/min	196877	CPE10-M1BH-5J-QS-6
	4-pin, M8x1	M7	68 g	350 l/min	550225	CPE10-M1CH-5J-M7

CPE10, 5/2-way single solenoid valve, external pilot air supply						
	Electrical connection	Pneumatic connection, port 1	Product weight	Standard nominal flow rate (standardised to DIN 1343)	Part no.	Type
	2-pin	M5		180 l/min	196884	CPE10-M1BH-5LS-M5
		M7	56 g	350 l/min	196928	CPE10-M1BH-5LS-M7
		QS-4		180 l/min	196885	CPE10-M1BH-5LS-QS-4
		QS-6		320 l/min	196886	CPE10-M1BH-5LS-QS-6
	4-pin, M8x1	M7	56 g	350 l/min	550224	CPE10-M1CH-5LS-M7

CPE10, 5/2 double pilot valve, external pilot air supply						
	Electrical connection	Pneumatic connection, port 1	Product weight	Standard nominal flow rate (standardised to DIN 1343)	Part no.	Type
	2-pin	M5		180 l/min	196878	CPE10-M1BH-5JS-M5
		M7	68 g	350 l/min	196926	CPE10-M1BH-5JS-M7
		QS-4		180 l/min	196879	CPE10-M1BH-5JS-QS-4
		QS-6		320 l/min	196880	CPE10-M1BH-5JS-QS-6
	4-pin, M8x1	M7	68 g	350 l/min	550226	CPE10-M1CH-5JS-M7

CPE10, 5/3 mid-position valve, normally closed, internal pilot air supply						
	Electrical connection	Pneumatic connection, port 1	Product weight	Standard nominal flow rate (standardised to DIN 1343)	Part no.	Type
	2-pin	M5		180 l/min	533159	CPE10-M1BH-5/3G-M5-B
		M7	68 g	350 l/min	533141	CPE10-M1BH-5/3G-M7-B
		QS-4		180 l/min	533147	CPE10-M1BH-5/3G-QS4-B
		QS-6		300 l/min	533153	CPE10-M1BH-5/3G-QS6-B
	4-pin, M8x1	M7	68 g	350 l/min	550227	CPE10-M1CH-5/3G-M7

CPE10, 5/3 mid-position valve, normally exhausted, internal pilot air supply						
	Electrical connection	Pneumatic connection, port 1	Product weight	Standard nominal flow rate (standardised to DIN 1343)	Part no.	Type
	2-pin	M5		180 l/min	533161	CPE10-M1BH-5/3E-M5-B
		M7	68 g	250 l/min	533143	CPE10-M1BH-5/3E-M7-B
		QS-4		180 l/min	533149	CPE10-M1BH-5/3E-QS4-B
		QS-6		250 l/min	533155	CPE10-M1BH-5/3E-QS6-B
	4-pin, M8x1	M7	68 g		550229	CPE10-M1CH-5/3E-M7

Ordering data

CPE10, 5/3 mid-position valve, normally open, internal pilot air supply						
	Electrical connection	Pneumatic connection, port 1	Product weight	Standard nominal flow rate (standardised to DIN 1343)	Part no.	Type
	2-pin	M5		180 l/min	533163	CPE10-M1BH-5/3B-M5-B
		M7	68 g	300 l/min	533145	CPE10-M1BH-5/3B-M7-B
		QS-4		180 l/min	533151	CPE10-M1BH-5/3B-QS4-B
		QS-6		300 l/min	533157	CPE10-M1BH-5/3B-QS6-B
	4-pin, M8x1	M7	68 g		550231	CPE10-M1CH-5/3B-M7

CPE10, 5/3 mid-position valve, normally closed, external pilot air supply						
	Electrical connection	Pneumatic connection, port 1	Product weight	Standard nominal flow rate (standardised to DIN 1343)	Part no.	Type
	2-pin	M5		180 l/min	533160	CPE10-M1BH-5/3GS-M5-B
		M7	68 g	350 l/min	533142	CPE10-M1BH-5/3GS-M7-B
		QS-4		180 l/min	533148	CPE10-M1BH-5/3GS-QS4-B
		QS-6		300 l/min	533154	CPE10-M1BH-5/3GS-QS6-B
	4-pin, M8x1	M7	68 g	350 l/min	550228	CPE10-M1CH-5/3GS-M7

CPE10, 5/3 mid-position valve, normally exhausted, external pilot air supply						
	Electrical connection	Pneumatic connection, port 1	Product weight	Standard nominal flow rate (standardised to DIN 1343)	Part no.	Type
	2-pin	M5		180 l/min	533162	CPE10-M1BH-5/3ES-M5-B
		M7	68 g	250 l/min	533144	CPE10-M1BH-5/3ES-M7-B
		QS-4		180 l/min	533150	CPE10-M1BH-5/3ES-QS4-B
		QS-6		250 l/min	533156	CPE10-M1BH-5/3ES-QS6-B
	4-pin, M8x1	M7	68 g		550230	CPE10-M1CH-5/3ES-M7

CPE10, 5/3 mid-position valve, normally open, external pilot air supply						
	Electrical connection	Pneumatic connection, port 1	Product weight	Standard nominal flow rate (standardised to DIN 1343)	Part no.	Type
	2-pin	M5		180 l/min	533164	CPE10-M1BH-5/3BS-M5-B
		M7	68 g	300 l/min	533146	CPE10-M1BH-5/3BS-M7-B
		QS-4		180 l/min	533152	CPE10-M1BH-5/3BS-QS4-B
		QS-6		300 l/min	533158	CPE10-M1BH-5/3BS-QS6-B
	4-pin, M8x1	M7	68 g		550232	CPE10-M1CH-5/3BS-M7

CPE10, manifold block for 5/2- and 5/3-way valves						
	Max. number of valve positions	Corrosion resistance class CRC ¹⁾	Max. tightening torque for valve mounting	Product weight	Part no.	Type
	10	2 - Moderate corrosion stress	1.2 Nm	515 g	543829	CPE10-PRS-1/4-10
	2			131 g	543821	CPE10-PRS-1/4-2
	3			179 g	543822	CPE10-PRS-1/4-3
	4			227 g	543823	CPE10-PRS-1/4-4
	5			275 g	543824	CPE10-PRS-1/4-5
	6			323 g	543825	CPE10-PRS-1/4-6
	7			371 g	543826	CPE10-PRS-1/4-7
	8			419 g	543827	CPE10-PRS-1/4-8
	9			467 g	543828	CPE10-PRS-1/4-9

1) More information www.festo.com/x/topic/kbk

Ordering data

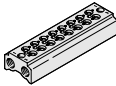
CPE10, manifold block for 3/2-way valves						
	Max. number of valve positions	Corrosion resistance class CRC ¹⁾	Max. tightening torque for valve mounting	Product weight	Part no.	Type
	10	2 - Moderate corrosion stress	1.2 Nm	420 g	550558	CPE10-3/2-PRS-1/4-10
	2			128 g	550550	CPE10-3/2-PRS-1/4-2
	3			164 g	550551	CPE10-3/2-PRS-1/4-3
	4			201 g	550552	CPE10-3/2-PRS-1/4-4
	5			237 g	550553	CPE10-3/2-PRS-1/4-5
	6			274 g	550554	CPE10-3/2-PRS-1/4-6
	7			310 g	550555	CPE10-3/2-PRS-1/4-7
	8			347 g	550556	CPE10-3/2-PRS-1/4-8
	9			383 g	550557	CPE10-3/2-PRS-1/4-9

1) More information www.festo.com/x/topic/kbk

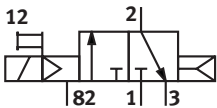
CPE14, 3/2-way valve, normally closed, internal pilot air supply						
	Electrical connection	Pneumatic connection, port 1	Product weight	Standard nominal flow rate (standardised to DIN 1343)	Part no.	Type
	2-pin	G1/8	60 g	900 l/min	196929	CPE14-M1BH-3GL-1/8
		QS-6		510 l/min	196887	CPE14-M1BH-3GL-QS-6
		QS-8		810 l/min	196888	CPE14-M1BH-3GL-QS-8
	4-pin, M8x1	G1/8	60 g	900 l/min	550247	CPE14-M1CH-3GL-1/8

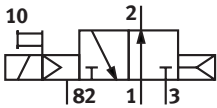
CPE14, 3/2-way valve, normally open, internal pilot air supply						
	Electrical connection	Pneumatic connection, port 1	Product weight	Standard nominal flow rate (standardised to DIN 1343)	Part no.	Type
	2-pin	G1/8	60 g	900 l/min	196931	CPE14-M1BH-30L-1/8
		QS-6		510 l/min	196891	CPE14-M1BH-30L-QS-6
		QS-8		810 l/min	196892	CPE14-M1BH-30L-QS-8
	4-pin, M8x1	G1/8	60 g	900 l/min	550249	CPE14-M1CH-30L-1/8

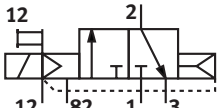
CPE14, 3/2-way valve, normally closed, external pilot air supply						
	Electrical connection	Pneumatic connection, port 1	Product weight	Standard nominal flow rate (standardised to DIN 1343)	Part no.	Type
	2-pin	G1/8	60 g	900 l/min	196930	CPE14-M1BH-3GLS-1/8
		QS-6		510 l/min	196889	CPE14-M1BH-3GLS-QS-6
		QS-8		810 l/min	196890	CPE14-M1BH-3GLS-QS-8
	4-pin, M8x1	G1/8	60 g	900 l/min	550248	CPE14-M1CH-3GLS-1/8

Ordering data

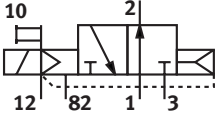
CPE14, 3/2-way valve, normally open, external pilot air supply						
	Electrical connection	Pneumatic connection, port 1	Product weight	Standard nominal flow rate (standardised to DIN 1343)	Part no.	Type
	2-pin	G1/8	60 g	900 l/min	196932	CPE14-M1BH-30LS-1/8
		QS-6		510 l/min	196893	CPE14-M1BH-30LS-QS-6
		QS-8		810 l/min	196894	CPE14-M1BH-30LS-QS-8
	4-pin, M8x1	G1/8	60 g	900 l/min	550250	CPE14-M1CH-30LS-1/8

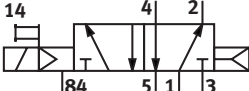
CPE14, 5/2-way single solenoid valve, internal pilot air supply						
	Electrical connection	Pneumatic connection, port 1	Product weight	Standard nominal flow rate (standardised to DIN 1343)	Part no.	Type
	2-pin	G1/8	95 g	800 l/min	196941	CPE14-M1BH-5L-1/8
		QS-6		400 l/min	196911	CPE14-M1BH-5L-QS-6
		QS-8		680 l/min	196912	CPE14-M1BH-5L-QS-8
	4-pin, M8x1	G1/8	95 g	800 l/min	550237	CPE14-M1CH-5L-1/8

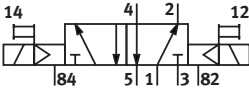
CPE14, 5/2 double pilot valve, internal pilot air supply						
	Electrical connection	Pneumatic connection, port 1	Product weight	Standard nominal flow rate (standardised to DIN 1343)	Part no.	Type
	2-pin	G1/8	115 g	800 l/min	196939	CPE14-M1BH-5J-1/8
		QS-6		400 l/min	196907	CPE14-M1BH-5J-QS-6
		QS-8		680 l/min	196908	CPE14-M1BH-5J-QS-8
	4-pin, M8x1	G1/8	115 g	800 l/min	550239	CPE14-M1CH-5J-1/8

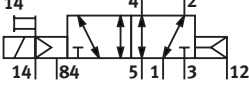
CPE14, 5/2-way single solenoid valve, external pilot air supply						
	Electrical connection	Pneumatic connection, port 1	Product weight	Standard nominal flow rate (standardised to DIN 1343)	Part no.	Type
	2-pin	G1/8	95 g	800 l/min	196942	CPE14-M1BH-5LS-1/8
		QS-6		400 l/min	196913	CPE14-M1BH-5LS-QS-6
		QS-8		680 l/min	196914	CPE14-M1BH-5LS-QS-8
	4-pin, M8x1	G1/8	95 g	800 l/min	550238	CPE14-M1CH-5LS-1/8

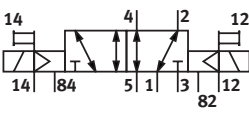
CPE14, 5/2 double pilot valve, external pilot air supply						
	Electrical connection	Pneumatic connection, port 1	Product weight	Standard nominal flow rate (standardised to DIN 1343)	Part no.	Type
	2-pin	G1/8	115 g	800 l/min	196940	CPE14-M1BH-5JS-1/8
		QS-6		400 l/min	196909	CPE14-M1BH-5JS-QS-6
		QS-8		680 l/min	196910	CPE14-M1BH-5JS-QS-8
	4-pin, M8x1	G1/8	115 g	800 l/min	550240	CPE14-M1CH-5JS-1/8

Ordering data

CPE14, 5/3 mid-position valve, normally closed, internal pilot air supply						
	Electrical connection	Pneumatic connection, port 1	Product weight	Standard nominal flow rate (standardised to DIN 1343)	Part no.	Type
	2-pin	G1/8	120 g	750 l/min	196937	CPE14-M1BH-5/3G-1/8
		QS-6		410 l/min	196903	CPE14-M1BH-5/3G-QS-6
		QS-8		720 l/min	196904	CPE14-M1BH-5/3G-QS-8
	4-pin, M8x1	G1/8	120 g	750 l/min	550241	CPE14-M1CH-5/3G-1/8

CPE14, 5/3 mid-position valve, normally exhausted, internal pilot air supply						
	Electrical connection	Pneumatic connection, port 1	Product weight	Standard nominal flow rate (standardised to DIN 1343)	Part no.	Type
	2-pin	G1/8	120 g	700 l/min	196935	CPE14-M1BH-5/3E-1/8
		QS-6		370 l/min	196899	CPE14-M1BH-5/3E-QS-6
		QS-8		570 l/min	196900	CPE14-M1BH-5/3E-QS-8
	4-pin, M8x1	G1/8	120 g	700 l/min	550243	CPE14-M1CH-5/3E-1/8

CPE14, 5/3 mid-position valve, normally open, internal pilot air supply						
	Pilot air supply	Pneumatic connection, port 1	Product weight	Standard nominal flow rate (standardised to DIN 1343)	Part no.	Type
	Internal	G1/8	120 g	750 l/min	196933	CPE14-M1BH-5/3B-1/8
				550245	CPE14-M1CH-5/3B-1/8	
		QS-6		370 l/min	196895	CPE14-M1BH-5/3B-QS-6
				QS-8	650 l/min	196896

CPE14, 5/3 mid-position valve, normally closed, external pilot air supply							
	Electrical connection	Pneumatic connection, port 1	Product weight	Standard nominal flow rate (standardised to DIN 1343)	Part no.	Type	
	2-pin	G1/8	120 g	750 l/min	196938	CPE14-M1BH-5/3GS-1/8	
				QS-6	410 l/min	196905	CPE14-M1BH-5/3GS-QS-6
				QS-8	720 l/min	196906	CPE14-M1BH-5/3GS-QS-8
	4-pin, M8x1	G1/8	120 g	750 l/min	550242	CPE14-M1CH-5/3GS-1/8	

CPE14, 5/3 mid-position valve, normally exhausted, external pilot air supply							
	Electrical connection	Pneumatic connection, port 1	Product weight	Standard nominal flow rate (standardised to DIN 1343)	Part no.	Type	
	2-pin	G1/8	120 g	700 l/min	196936	CPE14-M1BH-5/3ES-1/8	
				QS-6	370 l/min	196901	CPE14-M1BH-5/3ES-QS-6
				QS-8	570 l/min	196902	CPE14-M1BH-5/3ES-QS-8
	4-pin, M8x1	G1/8	120 g	700 l/min	550244	CPE14-M1CH-5/3ES-1/8	

Ordering data

CPE14, 5/3 mid-position valve, normally open, external pilot air supply

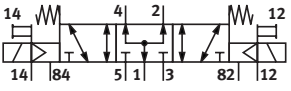
	Electrical connection	Pneumatic connection, port 1	Product weight	Standard nominal flow rate (standardised to DIN 1343)	Part no.	Type
	2-pin	G1/8	120 g	750 l/min	196934	CPE14-M1BH-5/3BS-1/8
		QS-6		370 l/min	196897	CPE14-M1BH-5/3BS-QS-6
		QS-8		650 l/min	196898	CPE14-M1BH-5/3BS-QS-8
	4-pin, M8x1	G1/8	120 g	750 l/min	550246	CPE14-M1CH-5/3BS-1/8

CPE14, manifold block for 5/2- and 5/3-way valves

	Max. number of valve positions	Corrosion resistance class CRC ¹⁾	Max. tightening torque for valve mounting	Product weight	Part no.	Type
	10	2 - Moderate corrosion stress	1.2 Nm	930 g	543838	CPE14-PRS-3/8-10
	2			239 g	543830	CPE14-PRS-3/8-2
	3			326 g	543831	CPE14-PRS-3/8-3
	4			412 g	543832	CPE14-PRS-3/8-4
	5			498 g	543833	CPE14-PRS-3/8-5
	6			584 g	543834	CPE14-PRS-3/8-6
	7			671 g	543835	CPE14-PRS-3/8-7
	8			757 g	543836	CPE14-PRS-3/8-8
	9			843 g	543837	CPE14-PRS-3/8-9

1) More information www.festo.com/x/topic/kbk

CPE14, manifold block for 3/2-way valves

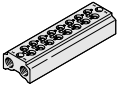
	Max. number of valve positions	Corrosion resistance class CRC ¹⁾	Max. tightening torque for valve mounting	Product weight	Part no.	Type
	10	2 - Moderate corrosion stress	1.2 Nm	592 g	550567	CPE14-3/2-PRS-3/8-10
	2			176 g	550559	CPE14-3/2-PRS-3/8-2
	3			228 g	550560	CPE14-3/2-PRS-3/8-3
	4			280 g	550561	CPE14-3/2-PRS-3/8-4
	5			332 g	550562	CPE14-3/2-PRS-3/8-5
	6			384 g	550563	CPE14-3/2-PRS-3/8-6
	7			436 g	550564	CPE14-3/2-PRS-3/8-7
	8			488 g	550565	CPE14-3/2-PRS-3/8-8
	9			540 g	550566	CPE14-3/2-PRS-3/8-9

1) More information www.festo.com/x/topic/kbk

CPE14, manifold block PRSG for 2 valves

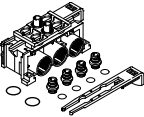
	Pneumatic connection, port 1	Product weight	Part no.	Type
	G3/8	950 g	164965	CPE14-PRSG-2
			187829	CPE14-PRSGO-2

Ordering data

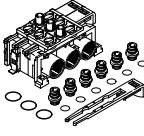
CPE14, manifold block PRSG for 3 valves				
	Pneumatic connection, port 1	Product weight	Part no.	Type
	G3/8	130 g	187820	CPE14-PRSG0-3
			187824	CPE14-PRSG-3

CPE14, manifold block PRSE for 2 valves				
	Product weight	Part no.	Type	
	85 g	187830	CPE14-PRSEO-2	
		164967	CPE14-PRSE-2	

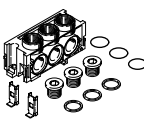
CPE14, modular manifold, end plate for battery				
	Pneumatic connection, port 1	Product weight	Part no.	Type
	G3/8	80 g	164969	CPE14-PRS-EP

CPE14, modular manifold, cover plate for vacant position				
	Product weight	Part no.	Type	
	15 g	164968	CPE14-PRSB	

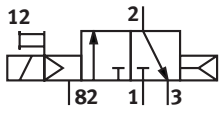
CPE18, 3/2-way valve, normally closed, internal pilot air supply						
	Electrical connection	Pneumatic connection, port 1	Product weight	Standard nominal flow rate (standardised to DIN 1343)	Part no.	Type
	Type C	G1/4	150 g	1,300 l/min	163141	CPE18-M1H-3GL-1/4
					163761	CPE18-M2H-3GL-1/4
					163785	CPE18-M3H-3GL-1/4
		QS-8	850 l/min	163149	CPE18-M1H-3GL-QS-8	
				163793	CPE18-M3H-3GL-QS-8	
				163769	CPE18-M2H-3GL-QS-8	
		QS-10	1,000 l/min	163801	CPE18-M3H-3GL-QS-10	
				163777	CPE18-M2H-3GL-QS-10	
				163157	CPE18-M1H-3GL-QS-10	

Ordering data

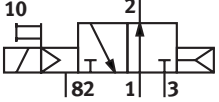
CPE18, 3/2-way valve, normally open, internal pilot air supply									
	Electrical connection	Pneumatic connection, port 1	Product weight	Standard nominal flow rate (standardised to DIN 1343)	Part no.	Type			
	Type C	G1/4	150 g	1,700 l/min	163760	CPE18-M2H-30L-1/4			
					163784	CPE18-M3H-30L-1/4			
					163140	CPE18-M1H-30L-1/4			
				QS-8		850 l/min	163792	CPE18-M3H-30L-QS-8	
							163768	CPE18-M2H-30L-QS-8	
							163148	CPE18-M1H-30L-QS-8	
				QS-10			1,000 l/min	163776	CPE18-M2H-30L-QS-10
								163800	CPE18-M3H-30L-QS-10
								163156	CPE18-M1H-30L-QS-10

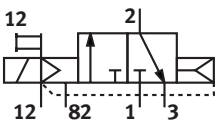
CPE18, 3/2-way valve, normally closed, external pilot air supply									
	Electrical connection	Pneumatic connection, port 1	Product weight	Standard nominal flow rate (standardised to DIN 1343)	Part no.	Type			
	Type C	G1/4	150 g	1,300 l/min	163145	CPE18-M1H-3GLS-1/4			
					163765	CPE18-M2H-3GLS-1/4			
					163789	CPE18-M3H-3GLS-1/4			
				QS-8		850 l/min	163773	CPE18-M2H-3GLS-QS-8	
							163797	CPE18-M3H-3GLS-QS-8	
							163153	CPE18-M1H-3GLS-QS-8	
				QS-10			1,000 l/min	163781	CPE18-M2H-3GLS-QS-10
								163805	CPE18-M3H-3GLS-QS-10
								163161	CPE18-M1H-3GLS-QS-10

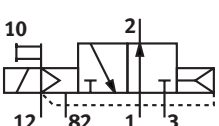
CPE18, 3/2-way valve, normally open, external pilot air supply									
	Electrical connection	Pneumatic connection, port 1	Product weight	Standard nominal flow rate (standardised to DIN 1343)	Part no.	Type			
	Type C	G1/4	150 g	1,700 l/min	163788	CPE18-M3H-30LS-1/4			
					163764	CPE18-M2H-30LS-1/4			
					163144	CPE18-M1H-30LS-1/4			
				QS-8		850 l/min	163772	CPE18-M2H-30LS-QS-8	
							163152	CPE18-M1H-30LS-QS-8	
							163796	CPE18-M3H-30LS-QS-8	
				QS-10			1,000 l/min	163804	CPE18-M3H-30LS-QS-10
								163780	CPE18-M2H-30LS-QS-10
								163160	CPE18-M1H-30LS-QS-10

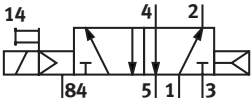
CPE18, 5/2-way single solenoid valve, internal pilot air supply									
	Electrical connection	Pneumatic connection, port 1	Product weight	Standard nominal flow rate (standardised to DIN 1343)	Part no.	Type			
	Type C	G1/4	220 g	1,500 l/min	163142	CPE18-M1H-5L-1/4			
					163786	CPE18-M3H-5L-1/4			
					163762	CPE18-M2H-5L-1/4			
				QS-8		850 l/min	163150	CPE18-M1H-5L-QS-8	
							163794	CPE18-M3H-5L-QS-8	
							163770	CPE18-M2H-5L-QS-8	
				QS-10			1,000 l/min	163158	CPE18-M1H-5L-QS-10
								163778	CPE18-M2H-5L-QS-10

Ordering data

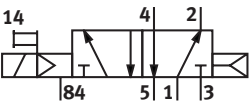
CPE18, 5/2-way single solenoid valve, internal pilot air supply						
	Electrical connection	Pneumatic connection, port 1	Product weight	Standard nominal flow rate (standardised to DIN 1343)	Part no.	Type
	Type C	QS-10		1,000 l/min	163802	CPE18-M3H-5L-QS-10

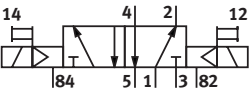
CPE18, 5/2 double pilot valve, internal pilot air supply						
	Electrical connection	Pneumatic connection, port 1	Product weight	Standard nominal flow rate (standardised to DIN 1343)	Part no.	Type
	Type C	G1/4	270 g	1,500 l/min	163787	CPE18-M3H-5J-1/4
163763					CPE18-M2H-5J-1/4	
163143					CPE18-M1H-5J-1/4	
QS-8		850 l/min	163151	CPE18-M1H-5J-QS-8		
			163795	CPE18-M3H-5J-QS-8		
			163771	CPE18-M2H-5J-QS-8		
QS-10		1,000 l/min	163159	CPE18-M1H-5J-QS-10		
			163779	CPE18-M2H-5J-QS-10		
			163803	CPE18-M3H-5J-QS-10		

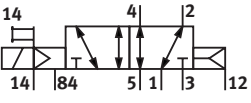
CPE18, 5/2-way single solenoid valve, external pilot air supply						
	Electrical connection	Pneumatic connection, port 1	Product weight	Standard nominal flow rate (standardised to DIN 1343)	Part no.	Type
	Type C	G1/4	220 g	1,500 l/min	163146	CPE18-M1H-5LS-1/4
163790					CPE18-M3H-5LS-1/4	
163766					CPE18-M2H-5LS-1/4	
QS-8		850 l/min	163154	CPE18-M1H-5LS-QS-8		
			163798	CPE18-M3H-5LS-QS-8		
			163774	CPE18-M2H-5LS-QS-8		
QS-10		1,000 l/min	163806	CPE18-M3H-5LS-QS-10		
			163162	CPE18-M1H-5LS-QS-10		
			163782	CPE18-M2H-5LS-QS-10		

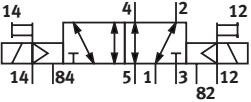
CPE18, 5/2 double pilot valve, external pilot air supply						
	Electrical connection	Pneumatic connection, port 1	Product weight	Standard nominal flow rate (standardised to DIN 1343)	Part no.	Type
	Type C	G1/4	270 g	1,500 l/min	163147	CPE18-M1H-5JS-1/4
163791					CPE18-M3H-5JS-1/4	
163767					CPE18-M2H-5JS-1/4	
QS-8		850 l/min	163775	CPE18-M2H-5JS-QS-8		
			163155	CPE18-M1H-5JS-QS-8		
			163799	CPE18-M3H-5JS-QS-8		
QS-10		1,000 l/min	163783	CPE18-M2H-5JS-QS-10		
			163163	CPE18-M1H-5JS-QS-10		
			163807	CPE18-M3H-5JS-QS-10		

Ordering data

CPE18, 5/3 mid-position valve, normally closed, internal pilot air supply						
	Electrical connection	Pneumatic connection, port 1	Product weight	Standard nominal flow rate (standardised to DIN 1343)	Part no.	Type
	Type C	G1/4	280 g	1,450 l/min	170319	CPE18-M3H-5/3G-1/4
					170247	CPE18-M1H-5/3G-1/4
					170283	CPE18-M2H-5/3G-1/4
		QS-8	850 l/min	170289	CPE18-M2H-5/3G-QS-8	
				170325	CPE18-M3H-5/3G-QS-8	
				170253	CPE18-M1H-5/3G-QS-8	
			1,050 l/min	170331	CPE18-M3H-5/3G-QS-10	
				170295	CPE18-M2H-5/3G-QS-10	
				170259	CPE18-M1H-5/3G-QS-10	

CPE18, 5/3 mid-position valve, normally exhausted, internal pilot air supply						
	Electrical connection	Pneumatic connection, port 1	Product weight	Standard nominal flow rate (standardised to DIN 1343)	Part no.	Type
	Type C	G1/4	280 g	1,200 l/min	170285	CPE18-M2H-5/3E-1/4
					170249	CPE18-M1H-5/3E-1/4
					170321	CPE18-M3H-5/3E-1/4
		QS-8	780 l/min	170255	CPE18-M1H-5/3E-QS-8	
				170291	CPE18-M2H-5/3E-QS-8	
				170327	CPE18-M3H-5/3E-QS-8	
			1,000 l/min	170297	CPE18-M2H-5/3E-QS-10	
				170333	CPE18-M3H-5/3E-QS-10	
				170261	CPE18-M1H-5/3E-QS-10	

CPE18, 5/3 mid-position valve, normally open, internal pilot air supply						
	Electrical connection	Pneumatic connection, port 1	Product weight	Standard nominal flow rate (standardised to DIN 1343)	Part no.	Type
	Type C	G1/4	280 g	1,300 l/min	170251	CPE18-M1H-5/3B-1/4
					170323	CPE18-M3H-5/3B-1/4
					170287	CPE18-M2H-5/3B-1/4
		QS-8	780 l/min	170329	CPE18-M3H-5/3B-QS-8	
				170257	CPE18-M1H-5/3B-QS-8	
				170293	CPE18-M2H-5/3B-QS-8	
			1,000 l/min	170263	CPE18-M1H-5/3B-QS-10	
				170299	CPE18-M2H-5/3B-QS-10	
				170335	CPE18-M3H-5/3B-QS-10	

CPE18, 5/3 mid-position valve, normally closed, external pilot air supply						
	Electrical connection	Pneumatic connection, port 1	Product weight	Standard nominal flow rate (standardised to DIN 1343)	Part no.	Type
	Type C	G1/4	280 g	1,450 l/min	170248	CPE18-M1H-5/3GS-1/4
					170320	CPE18-M3H-5/3GS-1/4
					170284	CPE18-M2H-5/3GS-1/4
		QS-8	850 l/min	170290	CPE18-M2H-5/3GS-QS-8	
				170326	CPE18-M3H-5/3GS-QS-8	
				170254	CPE18-M1H-5/3GS-QS-8	
			1,050 l/min	170296	CPE18-M2H-5/3GS-QS-10	
				170260	CPE18-M1H-5/3GS-QS-10	

Ordering data

CPE18, 5/3 mid-position valve, normally closed, external pilot air supply						
	Electrical connection	Pneumatic connection, port 1	Product weight	Standard nominal flow rate (standardised to DIN 1343)	Part no.	Type
	Type C	QS-10		1,050 l/min	170332	CPE18-M3H-5/3GS-QS-10

CPE18, 5/3 mid-position valve, normally exhausted, external pilot air supply						
	Electrical connection	Pneumatic connection, port 1	Product weight	Standard nominal flow rate (standardised to DIN 1343)	Part no.	Type
	Type C	G1/4	280 g	1,200 l/min	170250	CPE18-M1H-5/3ES-1/4
					170286	CPE18-M2H-5/3ES-1/4
					170322	CPE18-M3H-5/3ES-1/4
		QS-8		780 l/min	170292	CPE18-M2H-5/3ES-QS-8
					170256	CPE18-M1H-5/3ES-QS-8
					170328	CPE18-M3H-5/3ES-QS-8
		QS-10		1,000 l/min	170334	CPE18-M3H-5/3ES-QS-10
					170262	CPE18-M1H-5/3ES-QS-10
					170298	CPE18-M2H-5/3ES-QS-10

CPE18, 5/3 mid-position valve, normally open, external pilot air supply						
	Electrical connection	Pneumatic connection, port 1	Product weight	Standard nominal flow rate (standardised to DIN 1343)	Part no.	Type
	Type C	G1/4	280 g	1,300 l/min	170252	CPE18-M1H-5/3BS-1/4
					170288	CPE18-M2H-5/3BS-1/4
					170324	CPE18-M3H-5/3BS-1/4
		QS-8		780 l/min	170330	CPE18-M3H-5/3BS-QS-8
					170258	CPE18-M1H-5/3BS-QS-8
					170294	CPE18-M2H-5/3BS-QS-8
		QS-10		1,000 l/min	170300	CPE18-M2H-5/3BS-QS-10
					170336	CPE18-M3H-5/3BS-QS-10
					170264	CPE18-M1H-5/3BS-QS-10

CPE18, 3/2-way valve without pilot valves						
	Valve function	Pilot air supply	Product weight	Standard nominal flow rate (standardised to DIN 1343)	Part no.	Type
	3/2-way, closed, monostable	External	110 g	1,300 l/min	550164	CPE18-P1-3GLS-1/4
		Internal			550163	CPE18-P1-3GL-1/4
	3/2 open, monostable	External		1,700 l/min	550166	CPE18-P1-3OLS-1/4
		Internal			550165	CPE18-P1-3OL-1/4

Ordering data

CPE18, 5/2-way single solenoid valve without pilot valve

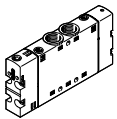
	Valve function	Pilot air supply	Product weight	Standard nominal flow rate (standardised to DIN 1343)	Part no.	Type
	5/2-way, monostable	External	180 g	1,500 l/min	550154	CPE18-P1-5LS-1/4
		Internal			550153	CPE18-P1-5L-1/4

CPE18, 5/2 double pilot valve without pilot valve

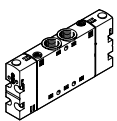
	Valve function	Pilot air supply	Product weight	Standard nominal flow rate (standardised to DIN 1343)	Part no.	Type
	5/2 bistable	External	190 g	1,500 l/min	550156	CPE18-P1-5JS-1/4
		Internal			550155	CPE18-P1-5J-1/4

CPE18, 5/3 mid-position valve, single solenoid, without pilot valve

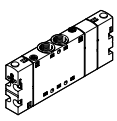
	Valve function	Pilot air supply	Product weight	Standard nominal flow rate (standardised to DIN 1343)	Part no.	Type
	5/3-way, pressurised	External	200 g	1,300 l/min	550162	CPE18-P1-5/3BS-1/4
		Internal			550161	CPE18-P1-5/3B-1/4
	5/3 exhausted	External		1,200 l/min	550160	CPE18-P1-5/3ES-1/4
		Internal		550159	CPE18-P1-5/3E-1/4	
	5/3 closed	External		1,450 l/min	550158	CPE18-P1-5/3GS-1/4
		Internal			550157	CPE18-P1-5/3G-1/4

CPE18, pilot valve according to ISO 15218

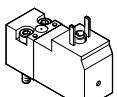
	Electrical connection	Characteristic coil data	Standard nominal flow rate (standardised to DIN 1343)	Part no.	Type
	Type C, To DIN EN 175301-803	110 V AC: 50/60 Hz, pick-up power 2.9 VA, holding power 2.1 VA	18 l/min	546259	VSCS-B-M32-MH-WA-2AC1
		12 V DC: 1.8 W		546257	VSCS-B-M32-MH-WA-5C1
		230 V AC: 50/60 Hz, pick-up power 2.9 VA, holding power 2.1 VA		546260	VSCS-B-M32-MH-WA-3AC1
		24 V AC: 50/60 Hz, pick-up power 3.1 VA, holding power 2.3 VA		546258	VSCS-B-M32-MH-WA-1AC1
		24 V DC: 1.8 W		546256	VSCS-B-M32-MH-WA-1C1

Ordering data

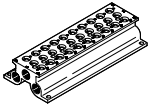
CPE18, manifold block for 5/2- and 5/3-way valves						
	Max. number of valve positions	Corrosion resistance class CRC ¹⁾	Max. tightening torque for valve mounting	Product weight	Part no.	Type
	10	2 - Moderate corrosion stress	2 Nm	1,386 g	543847	CPE18-PRS-3/8-10
	2			353 g	543839	CPE18-PRS-3/8-2
	3			482 g	543840	CPE18-PRS-3/8-3
	4			611 g	543841	CPE18-PRS-3/8-4
	5			740 g	543842	CPE18-PRS-3/8-5
	6			870 g	543843	CPE18-PRS-3/8-6
	7			999 g	543844	CPE18-PRS-3/8-7
	8			1,128 g	543845	CPE18-PRS-3/8-8
	9			1,257 g	543846	CPE18-PRS-3/8-9

1) More information www.festo.com/x/topic/kbk

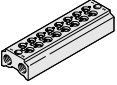
CPE18, manifold block for 3/2-way valves						
	Max. number of valve positions	Corrosion resistance class CRC ¹⁾	Max. tightening torque for valve mounting	Product weight	Part no.	Type
	10	2 - Moderate corrosion stress	2 Nm	908 g	550576	CPE18-3/2-PRS-3/8-10
	2			266 g	550568	CPE18-3/2-PRS-3/8-2
	3			346 g	550569	CPE18-3/2-PRS-3/8-3
	4			426 g	550570	CPE18-3/2-PRS-3/8-4
	5			507 g	550571	CPE18-3/2-PRS-3/8-5
	6			587 g	550572	CPE18-3/2-PRS-3/8-6
	7			667 g	550573	CPE18-3/2-PRS-3/8-7
	8			748 g	550574	CPE18-3/2-PRS-3/8-8
	9			828 g	550575	CPE18-3/2-PRS-3/8-9

1) More information www.festo.com/x/topic/kbk

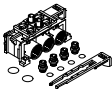
CPE18, manifold block PRSG for 2 valves						
	Pneumatic connection, port 1	Pneumatic connection, port 3	Pneumatic connection, port 5	Product weight	Part no.	Type
	G1/2			170 g	164970	CPE18-PRSG-2
					187831	CPE18-PRSGO-2

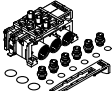
CPE18, manifold block PRSG for 3 valves						
	Pneumatic connection, port 1	Pneumatic connection, port 3	Pneumatic connection, port 5	Product weight	Part no.	Type
	G1/2			225 g	187821	CPE18-PRSGO-3
					187825	CPE18-PRSG-3

CPE18, manifold block PRSE for 2 valves						
	Product weight				Part no.	Type
	145 g				187832	CPE18-PRSEO-2
					164972	CPE18-PRSE-2

Ordering data

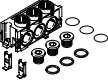
CPE18, modular manifold, end plate for battery						
	Pneumatic connection, port 1	Pneumatic connection, port 3	Pneumatic connection, port 5	Product weight	Part no.	Type
	G1/2			125 g	164973	CPE18-PRS-EP

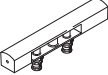
CPE18, modular manifold, cover plate for vacant position			
	Product weight	Part no.	Type
	28 g	164974	CPE18-PRSB

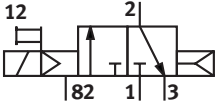
CPE24, 3/2-way valve, normally closed, internal pilot air supply						
	Electrical connection	Pneumatic connection, port 1	Product weight	Standard nominal flow rate (standardised to DIN 1343)	Part no.	Type
	Type C	G3/8	220 g	2,500 l/min	163809	CPE24-M2H-3GL-3/8
					163165	CPE24-M1H-3GL-3/8
					163833	CPE24-M3H-3GL-3/8
		QS-10	1,250 l/min	163841	CPE24-M3H-3GL-QS-10	
				163173	CPE24-M1H-3GL-QS-10	
				163817	CPE24-M2H-3GL-QS-10	
		QS-12	1,650 l/min	163849	CPE24-M3H-3GL-QS-12	
				163825	CPE24-M2H-3GL-QS-12	
				163181	CPE24-M1H-3GL-QS-12	

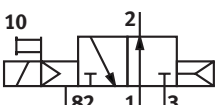
CPE24, 3/2-way valve, normally open, internal pilot air supply						
	Electrical connection	Pneumatic connection, port 1	Product weight	Standard nominal flow rate (standardised to DIN 1343)	Part no.	Type
	Type C	G3/8	220 g	3,000 l/min	163164	CPE24-M1H-3OL-3/8
					163832	CPE24-M3H-3OL-3/8
					163808	CPE24-M2H-3OL-3/8
		QS-10	1,250 l/min	163816	CPE24-M2H-3OL-QS-10	
				163840	CPE24-M3H-3OL-QS-10	
				163172	CPE24-M1H-3OL-QS-10	
		QS-12	1,650 l/min	163848	CPE24-M3H-3OL-QS-12	
				163824	CPE24-M2H-3OL-QS-12	
				163180	CPE24-M1H-3OL-QS-12	

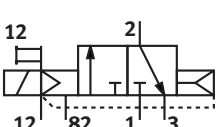
CPE24, 3/2-way valve, normally closed, external pilot air supply						
	Electrical connection	Pneumatic connection, port 1	Product weight	Standard nominal flow rate (standardised to DIN 1343)	Part no.	Type
	Type C	G3/8	220 g	2,500 l/min	163169	CPE24-M1H-3GLS-3/8

Ordering data

CPE24, 3/2-way valve, normally closed, external pilot air supply						
	Electrical connection	Pneumatic connection, port 1	Product weight	Standard nominal flow rate (standardised to DIN 1343)	Part no.	Type
	Type C	G3/8	220 g	2,500 l/min	163813	CPE24-M2H-3GLS-3/8
					163837	CPE24-M3H-3GLS-3/8
		QS-10	1,250 l/min	163821	CPE24-M2H-3GLS-QS-10	
				163177	CPE24-M1H-3GLS-QS-10	
				163845	CPE24-M3H-3GLS-QS-10	
		QS-12	1,650 l/min	163829	CPE24-M2H-3GLS-QS-12	
				163853	CPE24-M3H-3GLS-QS-12	
163185	CPE24-M1H-3GLS-QS-12					

CPE24, 3/2-way valve, normally open, external pilot air supply						
	Electrical connection	Pneumatic connection, port 1	Product weight	Standard nominal flow rate (standardised to DIN 1343)	Part no.	Type
	Type C	G3/8	220 g	3,000 l/min	163836	CPE24-M3H-3OLS-3/8
					163812	CPE24-M2H-3OLS-3/8
		QS-10	1,250 l/min	163168	CPE24-M1H-3OLS-3/8	
				163176	CPE24-M1H-3OLS-QS-10	
				163820	CPE24-M2H-3OLS-QS-10	
		QS-12	1,650 l/min	163844	CPE24-M3H-3OLS-QS-10	
				163184	CPE24-M1H-3OLS-QS-12	
163828	CPE24-M2H-3OLS-QS-12					
163852	CPE24-M3H-3OLS-QS-12					

CPE24, 5/2-way single solenoid valve, internal pilot air supply						
	Electrical connection	Pneumatic connection, port 1	Product weight	Standard nominal flow rate (standardised to DIN 1343)	Part no.	Type
	Type C	G3/8	360 g	2,900 l/min	163166	CPE24-M1H-5L-3/8
					163810	CPE24-M2H-5L-3/8
		QS-10	1,250 l/min	163834	CPE24-M3H-5L-3/8	
				163174	CPE24-M1H-5L-QS-10	
				163842	CPE24-M3H-5L-QS-10	
		QS-12	1,650 l/min	163818	CPE24-M2H-5L-QS-10	
				163826	CPE24-M2H-5L-QS-12	
163850	CPE24-M3H-5L-QS-12					
163182	CPE24-M1H-5L-QS-12					

CPE24, 5/2 double pilot valve, internal pilot air supply						
	Electrical connection	Pneumatic connection, port 1	Product weight	Standard nominal flow rate (standardised to DIN 1343)	Part no.	Type
	Type C	G3/8	390 g	3,200 l/min	163811	CPE24-M2H-5J-3/8
					163835	CPE24-M3H-5J-3/8
		QS-10	1,250 l/min	163167	CPE24-M1H-5J-3/8	
				163819	CPE24-M2H-5J-QS-10	
				163843	CPE24-M3H-5J-QS-10	
		QS-12	1,650 l/min	163175	CPE24-M1H-5J-QS-10	
				163827	CPE24-M2H-5J-QS-12	
163183	CPE24-M1H-5J-QS-12					
163851	CPE24-M3H-5J-QS-12					

Ordering data

CPE24, 5/2-way single solenoid valve, external pilot air supply						
	Electrical connection	Pneumatic connection, port 1	Product weight	Standard nominal flow rate (standardised to DIN 1343)	Part no.	Type
	Type C	G3/8	360 g	2,900 l/min	163170	CPE24-M1H-5LS-3/8
					163814	CPE24-M2H-5LS-3/8
					163838	CPE24-M3H-5LS-3/8
		QS-10	1,250 l/min	163822	CPE24-M2H-5LS-QS-10	
				163846	CPE24-M3H-5LS-QS-10	
				163178	CPE24-M1H-5LS-QS-10	
		QS-12	1,650 l/min	163186	CPE24-M1H-5LS-QS-12	
				163854	CPE24-M3H-5LS-QS-12	
				163830	CPE24-M2H-5LS-QS-12	

CPE24, 5/2 double pilot valve, external pilot air supply						
	Electrical connection	Pneumatic connection, port 1	Product weight	Standard nominal flow rate (standardised to DIN 1343)	Part no.	Type
	Type C	G3/8	390 g	3,200 l/min	163839	CPE24-M3H-5JS-3/8
					163815	CPE24-M2H-5JS-3/8
					163171	CPE24-M1H-5JS-3/8
		QS-10	1,250 l/min	163847	CPE24-M3H-5JS-QS-10	
				163823	CPE24-M2H-5JS-QS-10	
				163179	CPE24-M1H-5JS-QS-10	
		QS-12	1,650 l/min	163855	CPE24-M3H-5JS-QS-12	
				163831	CPE24-M2H-5JS-QS-12	
				163187	CPE24-M1H-5JS-QS-12	

CPE24, 5/3 mid-position valve, normally closed, internal pilot air supply						
	Electrical connection	Pneumatic connection, port 1	Product weight	Standard nominal flow rate (standardised to DIN 1343)	Part no.	Type
	Type C	G3/8	430 g	3,000 l/min	170265	CPE24-M1H-5/3G-3/8
					170301	CPE24-M2H-5/3G-3/8
					170337	CPE24-M3H-5/3G-3/8
		QS-10	1,250 l/min	170343	CPE24-M3H-5/3G-QS-10	
				170307	CPE24-M2H-5/3G-QS-10	
				170271	CPE24-M1H-5/3G-QS-10	
		QS-12	1,650 l/min	170277	CPE24-M1H-5/3G-QS-12	
				170349	CPE24-M3H-5/3G-QS-12	
				170313	CPE24-M2H-5/3G-QS-12	

CPE24, 5/3 mid-position valve, normally exhausted, internal pilot air supply						
	Electrical connection	Pneumatic connection, port 1	Product weight	Standard nominal flow rate (standardised to DIN 1343)	Part no.	Type
	Type C	G3/8	430 g	2,650 l/min	170267	CPE24-M1H-5/3E-3/8
					170339	CPE24-M3H-5/3E-3/8
					170303	CPE24-M2H-5/3E-3/8
		QS-10	1,250 l/min	170273	CPE24-M1H-5/3E-QS-10	
				170345	CPE24-M3H-5/3E-QS-10	
				170309	CPE24-M2H-5/3E-QS-10	
		QS-12	1,600 l/min	170315	CPE24-M2H-5/3E-QS-12	
				170351	CPE24-M3H-5/3E-QS-12	

Ordering data

CPE24, 5/3 mid-position valve, normally exhausted, internal pilot air supply						
	Electrical connection	Pneumatic connection, port 1	Product weight	Standard nominal flow rate (standardised to DIN 1343)	Part no.	Type
	Type C	QS-12		1,600 l/min	170279	CPE24-M1H-5/3E-QS-12

CPE24, 5/3 mid-position valve, normally open, internal pilot air supply						
	Electrical connection	Pneumatic connection, port 1	Product weight	Standard nominal flow rate (standardised to DIN 1343)	Part no.	Type
	Type C	G3/8	430 g	2,600 l/min	170305	CPE24-M2H-5/3B-3/8
					170341	CPE24-M3H-5/3B-3/8
					170269	CPE24-M1H-5/3B-3/8
		QS-10		1,250 l/min	170311	CPE24-M2H-5/3B-QS-10
					170275	CPE24-M1H-5/3B-QS-10
					170347	CPE24-M3H-5/3B-QS-10
		QS-12		1,600 l/min	170353	CPE24-M3H-5/3B-QS-12
					170317	CPE24-M2H-5/3B-QS-12
					170281	CPE24-M1H-5/3B-QS-12

CPE24, 5/3 mid-position valve, normally closed, external pilot air supply						
	Electrical connection	Pneumatic connection, port 1	Product weight	Standard nominal flow rate (standardised to DIN 1343)	Part no.	Type
	Type C	G3/8	430 g	3,000 l/min	170302	CPE24-M2H-5/3GS-3/8
					170266	CPE24-M1H-5/3GS-3/8
					170338	CPE24-M3H-5/3GS-3/8
		QS-10		1,250 l/min	170344	CPE24-M3H-5/3GS-QS-10
					170272	CPE24-M1H-5/3GS-QS-10
					170308	CPE24-M2H-5/3GS-QS-10
		QS-12		1,650 l/min	170278	CPE24-M1H-5/3GS-QS-12
					170350	CPE24-M3H-5/3GS-QS-12
					170314	CPE24-M2H-5/3GS-QS-12

CPE24, 5/3 mid-position valve, normally exhausted, external pilot air supply						
	Electrical connection	Pneumatic connection, port 1	Product weight	Standard nominal flow rate (standardised to DIN 1343)	Part no.	Type
	Type C	G3/8	430 g	2,650 l/min	170340	CPE24-M3H-5/3ES-3/8
					170304	CPE24-M2H-5/3ES-3/8
					170268	CPE24-M1H-5/3ES-3/8
		QS-10		1,250 l/min	170346	CPE24-M3H-5/3ES-QS-10
					170310	CPE24-M2H-5/3ES-QS-10
					170274	CPE24-M1H-5/3ES-QS-10
		QS-12		1,600 l/min	170280	CPE24-M1H-5/3ES-QS-12
					170316	CPE24-M2H-5/3ES-QS-12
					170352	CPE24-M3H-5/3ES-QS-12

Ordering data

CPE24, 5/3 mid-position valve, normally open, external pilot air supply								
	Electrical connection	Pneumatic connection, port 1	Product weight	Standard nominal flow rate (standardised to DIN 1343)	Part no.	Type		
	Type C	G3/8	430 g	2,600 l/min	170306	CPE24-M2H-5/3BS-3/8		
						170342	CPE24-M3H-5/3BS-3/8	
						170270	CPE24-M1H-5/3BS-3/8	
				QS-10		1,250 l/min	170276	CPE24-M1H-5/3BS-QS-10
						170312	CPE24-M2H-5/3BS-QS-10	
						170348	CPE24-M3H-5/3BS-QS-10	
				QS-12		1,600 l/min	170354	CPE24-M3H-5/3BS-QS-12
						170282	CPE24-M1H-5/3BS-QS-12	
						170318	CPE24-M2H-5/3BS-QS-12	

Peripherals

Individual valve – CPE10 and CPE14

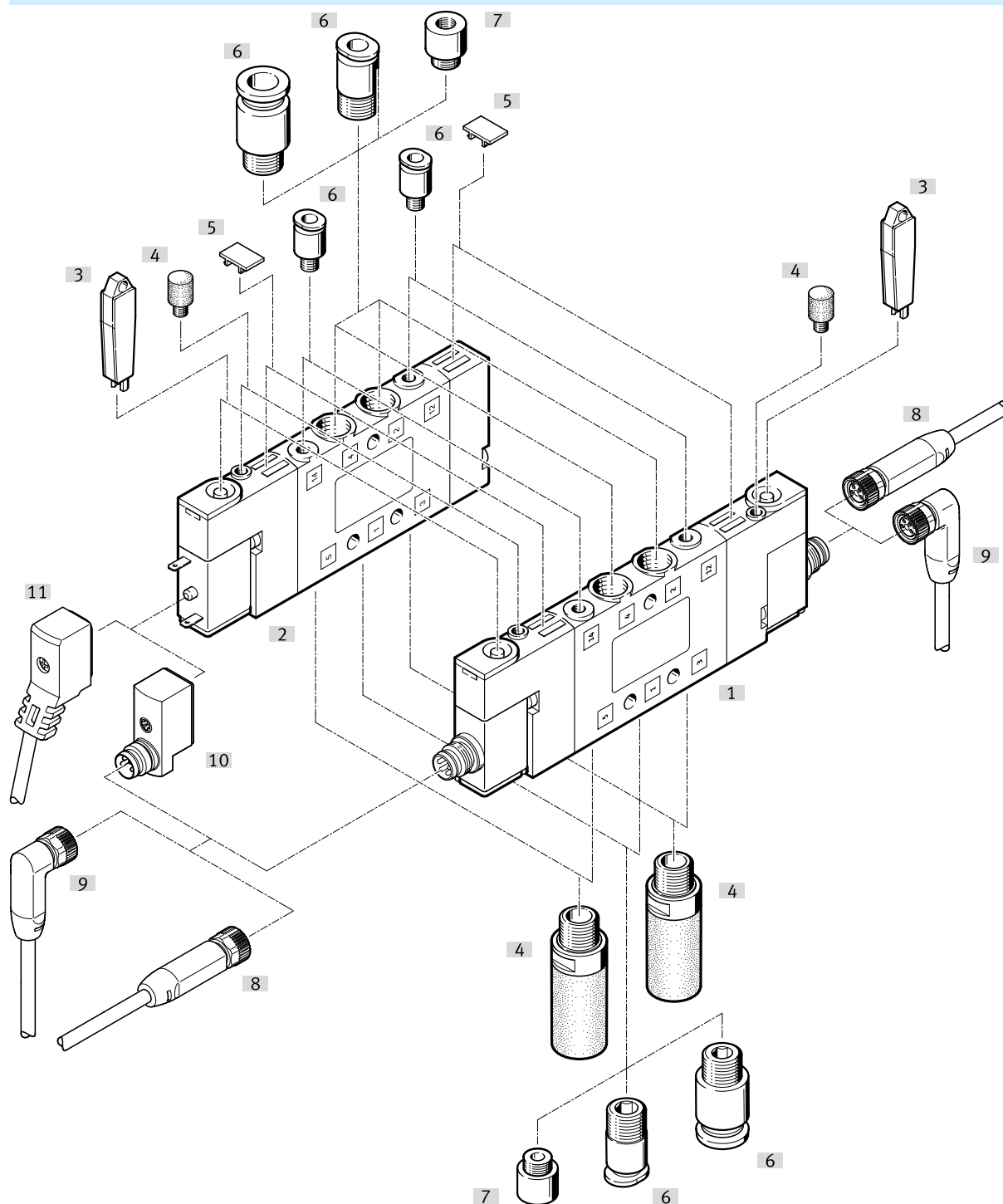

Accessories		→ Link
Type/order code	Description	
[1]	Solenoid valve CPE10 and CPE14	cpe
[2]	Solenoid valve CPE10 and CPE14	cpe
[3]	Manual override tool AHB	76
[4]	Silencer UC	For connection 3, 5, 82 or 84 76
[5]	Inscription label IBS-6x10	76
[6]	Push-in fittings QS	For barbed tubing connectors qs
[7]	Reducer M7 on M5	Included in the scope of delivery -
[8]	Connecting cable NEBA-M8G	Socket M8x1, straight 73
[9]	Connecting cable NEBA-M8W	Socket M8x1, angled 73

Peripherals

Accessories		→ Link
Type/order code	Description	
[10] Adapter VAVE-C8	Plug pattern ZC to M8, with signal status display	73
[11] Connecting cable NEBV-Z4	Plug pattern ZC with holding current reduction, protective circuit, signal status display	72

Peripherals

Individual valve – CPE18 and CPE24

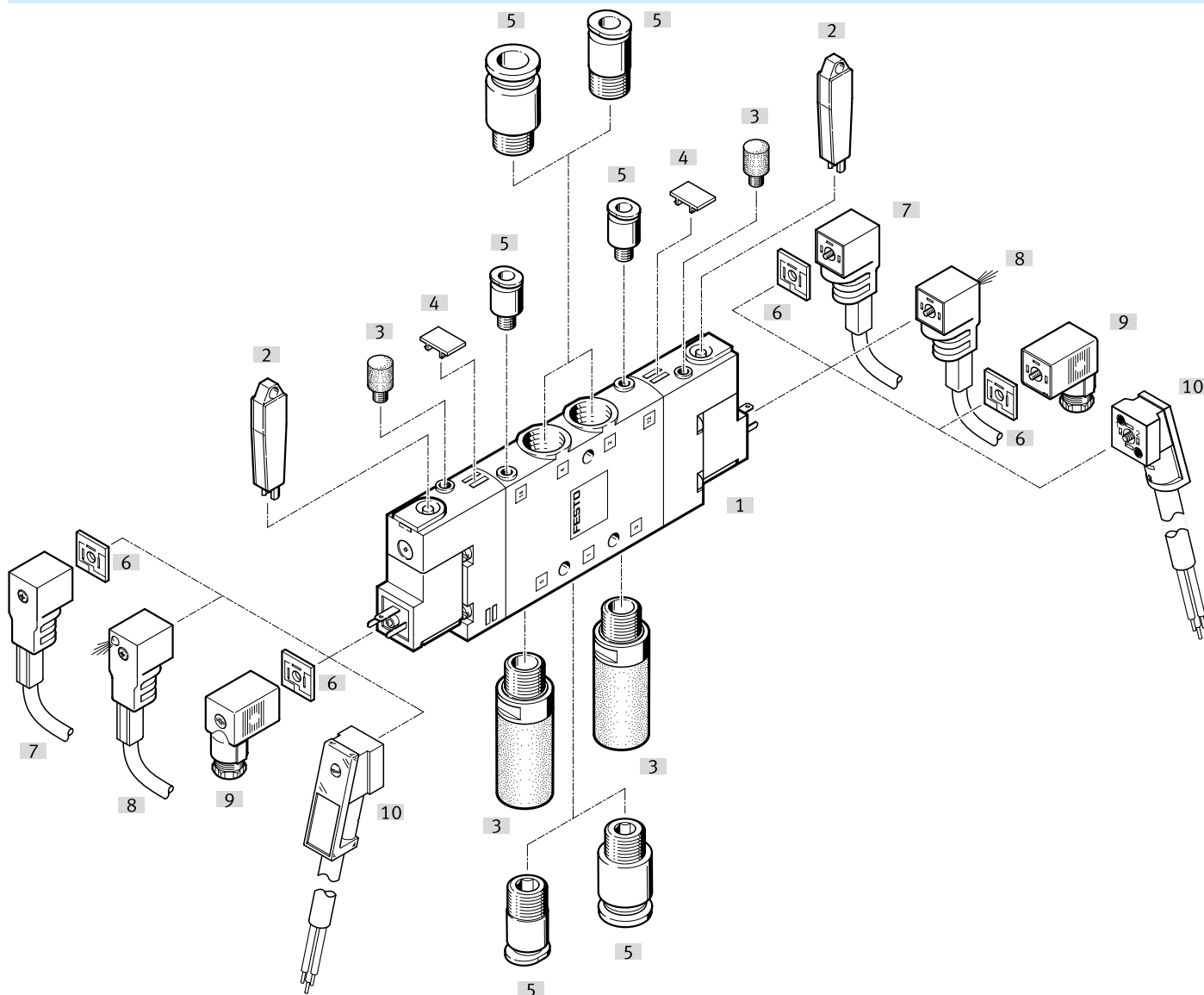

Accessories		→ Link
Type/order code	Description	
[1] Solenoid valve CPE18 and CPE24		cpe
[2] Manual override tool AHB		76
[3] Silencer UC	For connection 3, 5, 82 or 84	76
[4] Inscription label IBS-6x10	–	76
[5] Push-in fittings QS	For barbed tubing connectors	qs
[6] Illuminating seal MEB-LD	For 0 ... 230 V AC	75
[7] Plug socket with cable KMEB-1...	Cable sheath PVC, up to 240 V, without signal status display	75
[8] Plug socket with cable KMEB-1...	Cable sheath PVC, 24 V DC, with signal status display	75
[9] Plug socket MSSD-EB...	Without signal status display	75
[10] Plug socket with cable KMEB-2...	Cable sheath PUR	75

Peripherals

Fixed-grid manifold assembly

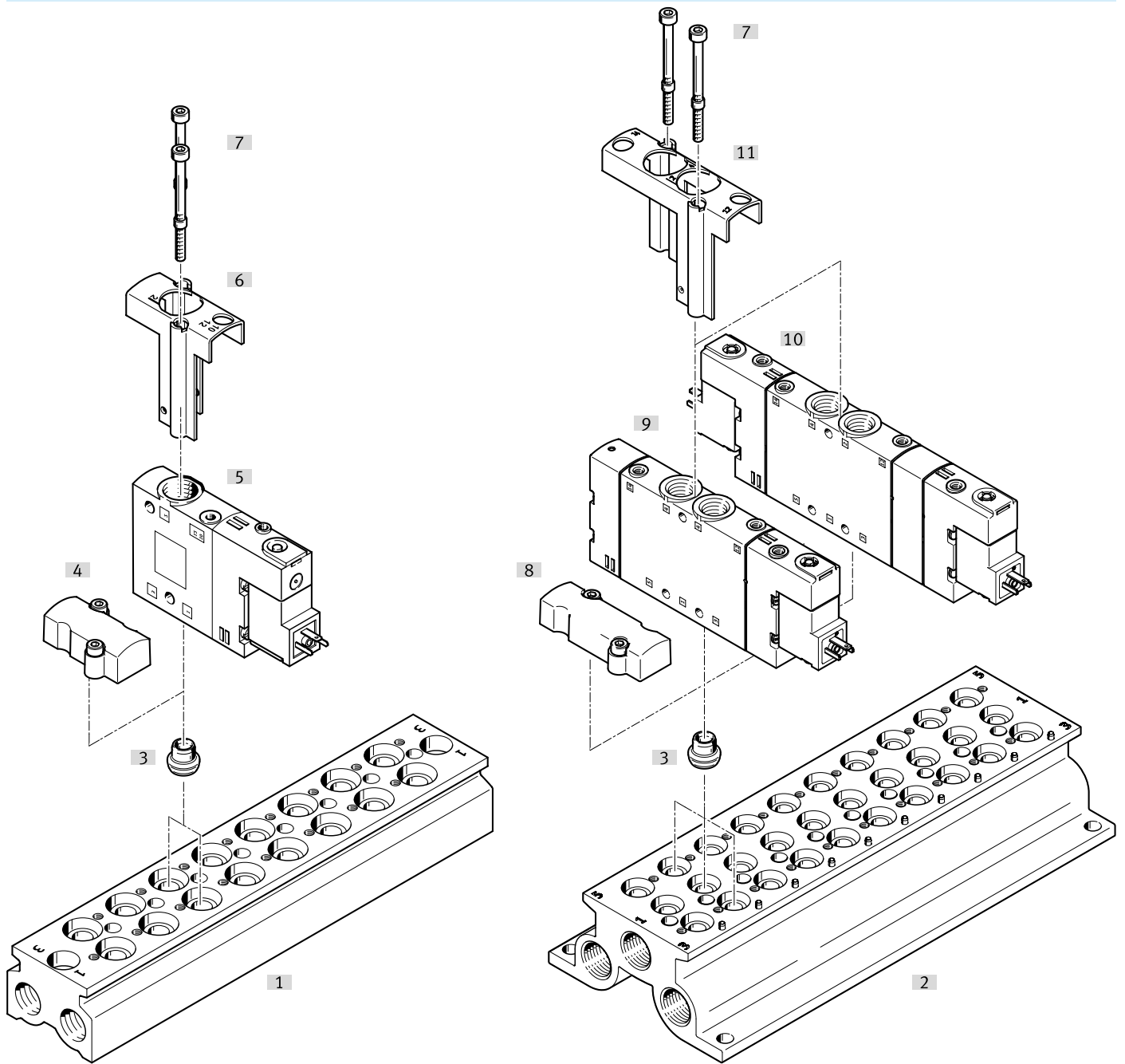

Accessories		→ Link
Type/order code	Description	
[1] Manifold block CPE18-3/2-PRS	For 3/2-way valves	cpe
[2] Manifold block CPE18-PRS...	For 5/2- and 5/3-way valves	cpe
[3] Seal CPV18-VI-P.1/4-150	-	-
[4] Cover plate CPE18-RP3	For mounting on vacant positions for 3/2-way valves	74
[5] 3/2-way valve CPE18...	-	cpe
[6] Retainer CPE18-H3-50	Retainer for 3/2-way valve	74
[7] Screw M4X65-8.8-VS-100	-	74
[8] Cover plate CPE18-RP	For mounting on vacant positions for 5/2- and 5/3-way valves	73
[9] 5/2-way valve CPE18...	-	cpe
[10] 5/3-way valve CPE18...	-	cpe
[11] Retainer CPE18-H5-50	Retainer bracket for 5/2- and 5/3-way valve	73

Peripherals

Accessories – Fixed-grid manifold assembly CPE10 and CPE14

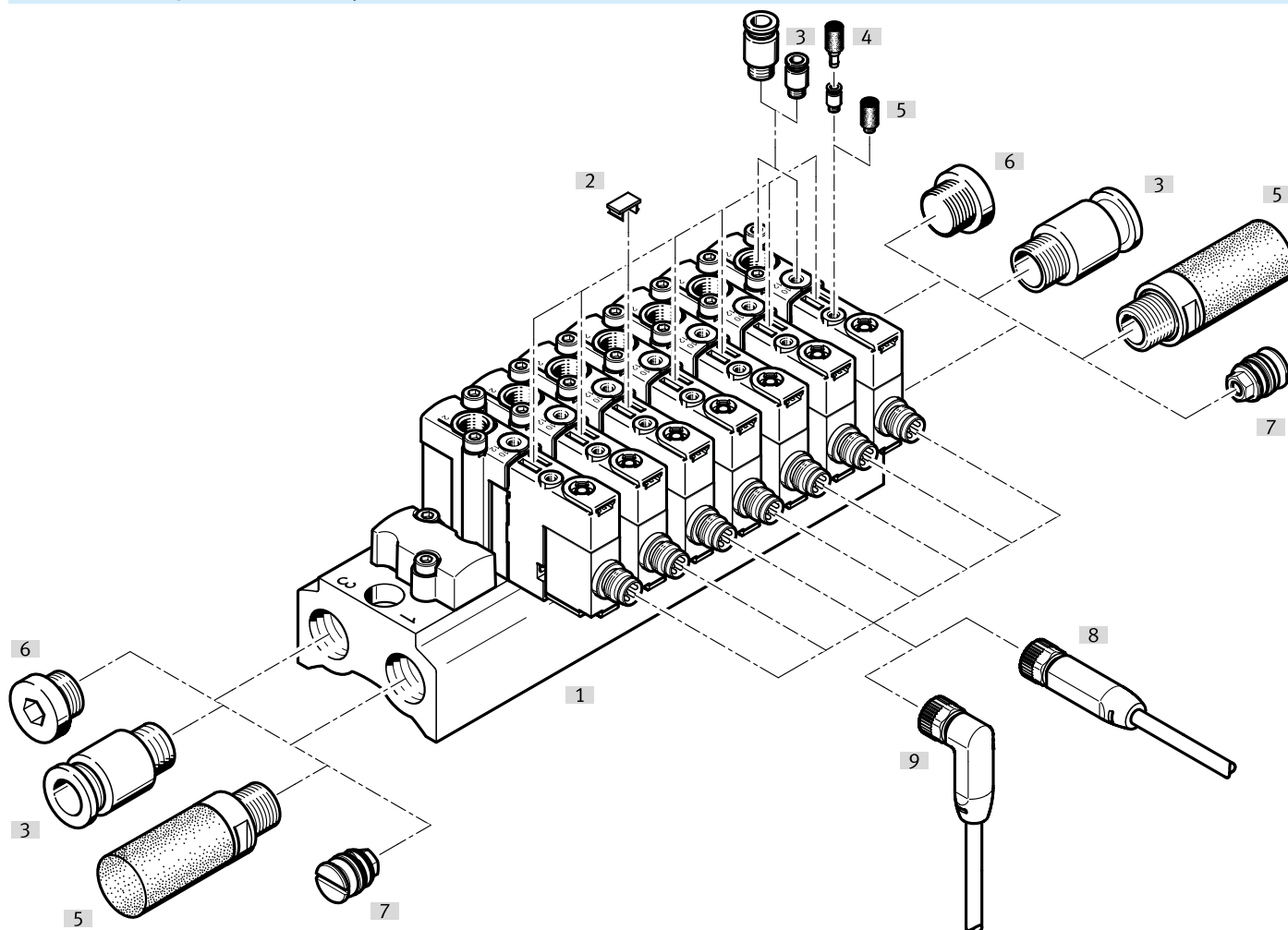

Accessories			→ Link
Type/order code	Description		
[1] Solenoid valve CPE10 and CPE14	–		cpe
[2] Inscription label IBS-6x10	–		76
[3] Push-in fittings QS	For barbed tubing connectors		qs
[4] Reducer M7 on M5	Included in the scope of delivery		–
[5] Silencer UC	For connection 3, 5, 82 or 84		76
[6] Blanking plug B	–		75
[7] Separator VABD..., PRSV...	For mounting on a manifold block		76
[8] Connecting cables NEBA-M8W...	Socket M8x1, angled		neba
[9] Connecting cables NEBA-M8G...	Socket M8x1, straight		neba

Peripherals

Accessories – Battery mounting fixed grid CPE10 and CPE14, connection diagram ZC

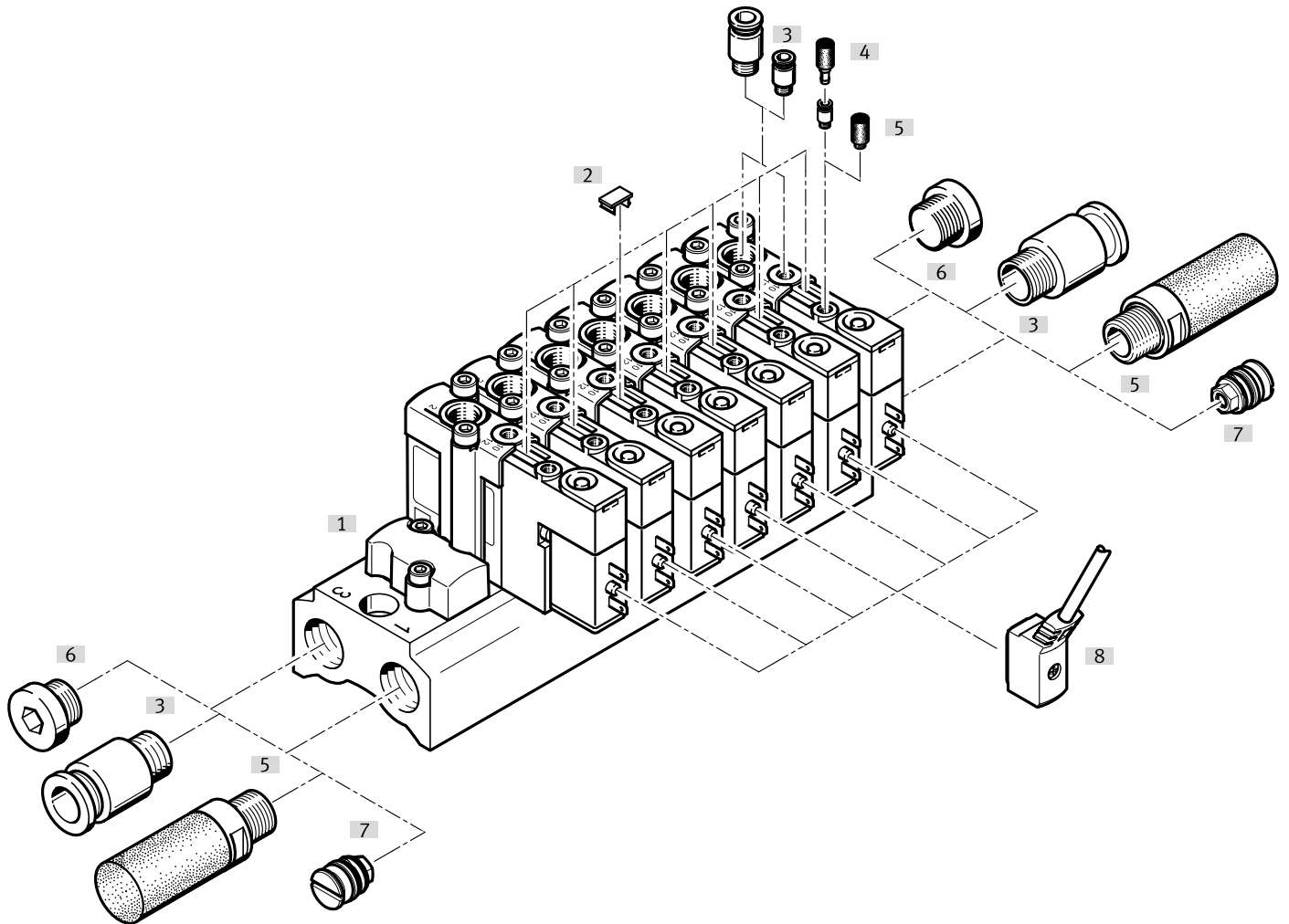

Accessories		→ Link
Type/order code	Description	
[1] Solenoid valve CPE10 and CPE14	–	cpe
[2] Inscription label IBS-6x10	–	76
[3] Push-in fittings QS	For barbed tubing connectors	qs
[4] Reducer M7 to M5	Included in the scope of delivery	–
[5] Silencer UC	For ports 3, 5, 82 or 84	76
[6] Blanking plug B	–	75
[7] Separator VABD..., PRSV...	For mounting on a manifold block	76
[8] Connecting cable NEBV-Z4...	Plug pattern ZC with holding current reduction, protective circuit, signal status display	72

Peripherals

Accessories – Fixed-grid manifold assembly CPE18

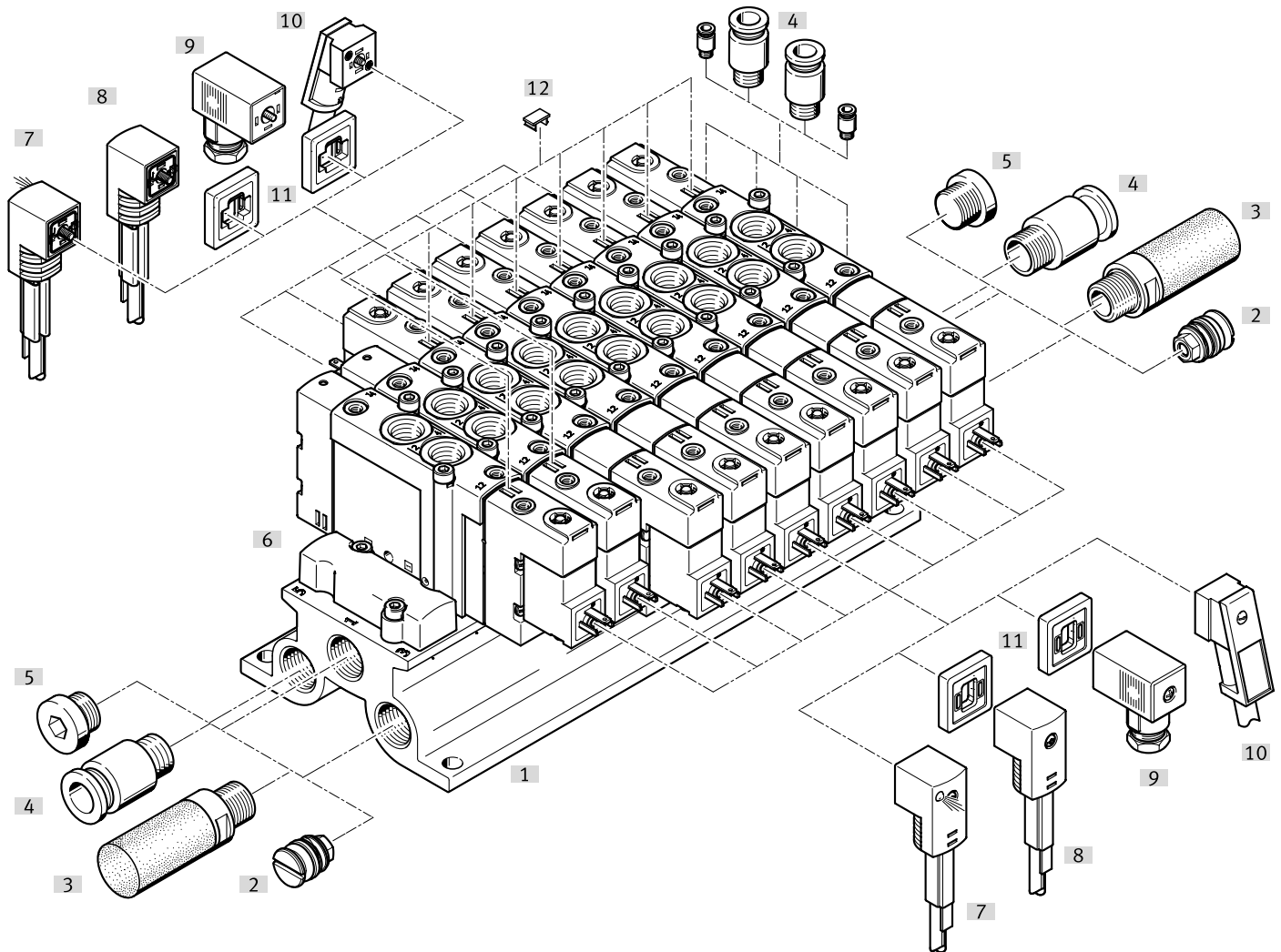

Accessories		→ Link
Type/order code	Description	
[1] Solenoid valve CPE18	–	cpe
[1] Manifold block CPE18-PRS...	For 5/2- and 5/3-way valves	cpe
[1] Manifold block CPE18-3/2-PRS...	For 3/2-way valves	cpe
[2] Separator for pressure zones VABD..., PRSV...	For mounting on a manifold block	76
[3] Silencer UC	For fitting in exhaust ports	76
[4] Push-in fittings QS	For barbed tubing connectors	qs
[5] Blanking plug B	–	75
[6] Cover plate CPE18-RP	For mounting on vacant positions for 5/2- and 5/3-way valves	74
[6] Cover plate CPE18-RP3	For mounting on vacant positions for 3/2-way valves	74
[7] Plug socket with cable KMEB-1...	Cable sheath PVC, up to 240 V, without signal status display	75
[8] Plug socket with cable KMEB-1...	Cable sheath PVC, 24 V DC, with signal status display	75
[9] Plug socket MSSD-EB...	Without signal status display	75
[10] Plug socket with cable KMEB-2...	Cable sheath PUR	75
[11] Illuminating seal MEB-LD...	For 12 ... 24 V DC and 0 ... 230 V AC	75
[12] Inscription label IBS-6x10	–	76



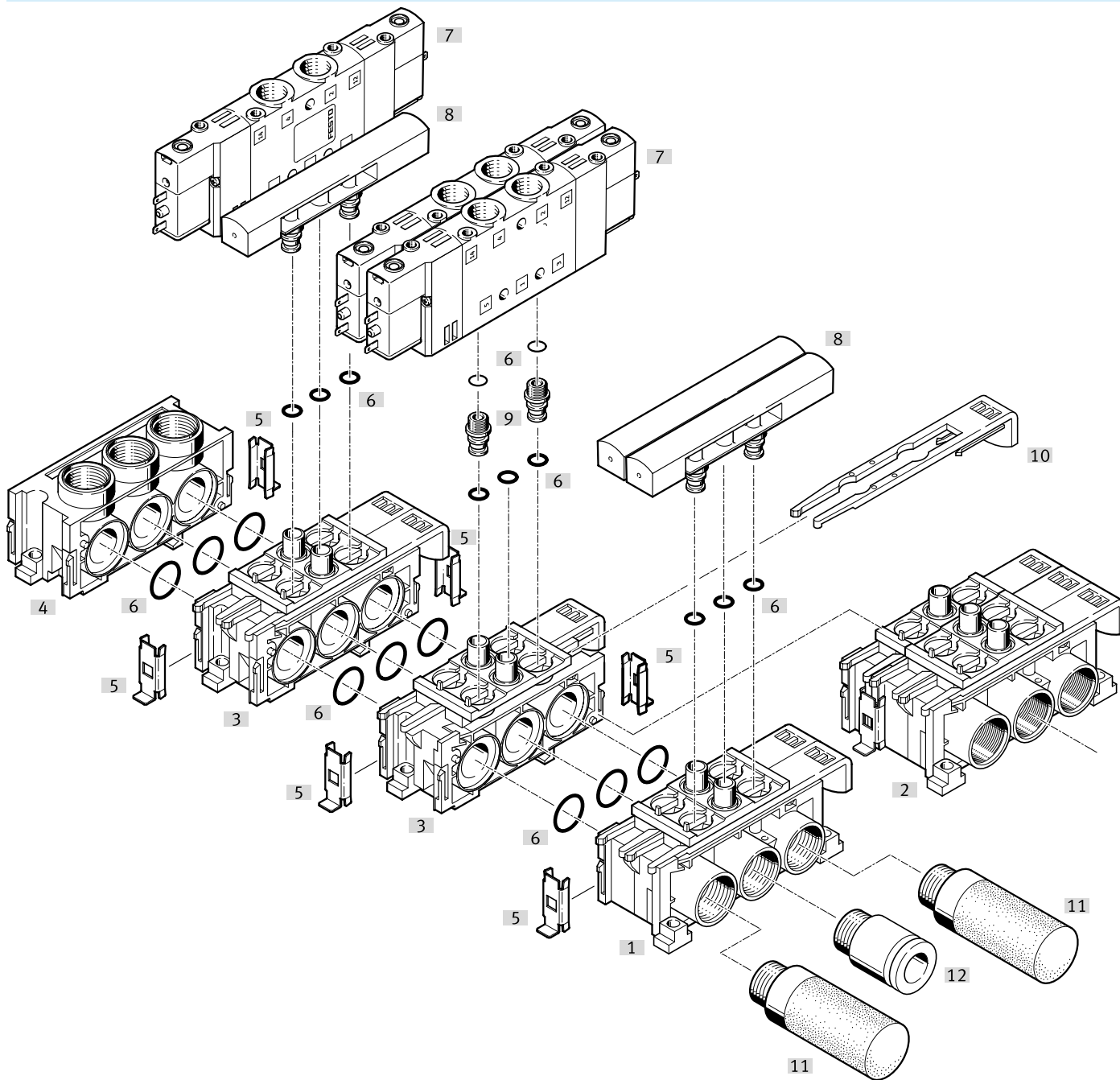

Peripherals

Manifold assembly with modular manifold blocks



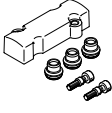

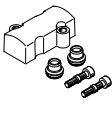
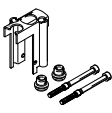

Accessories			→ Link
Type/order code	Description		
[1] Manifold block CPE...-PRSG-2	For 2 valves		cpe
[2] Manifold block CPE...-PRSG-3	For 3 valves		cpe
[3] Extension block CPE...-PRSE-2	For 2 valves		cpe
[4] End plate CPE...-PRS-EP	-		cpe
[5] Connecting component	To connect the blocks		-
[6] Seal	Included in the scope of delivery		-
[7] Solenoid valve CPE...	-		cpe
[8] Cover plate CPE...-RP	To seal vacant positions		-
[9] Fitting	Included in the scope of delivery		-
[10] Gate valve	For mounting the valve		-
[11] Silencers UC	-		76
[12] Push-in fitting QS	For barbed tubing connectors		qs



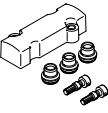
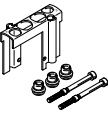

Accessories

CPE10, manifold block for 5/2- and 5/3-way valves, cover plate for vacant position						
		Material cover plate	Part no.	Type		
		PA	544479	CPE10-RP		
CPE10, manifold block for 5/2- and 5/3-way valves, retainer set						
		Material retaining bracket	Material screws	Material seals	Part no.	Type
		High-alloy stainless steel	Steel, Galvanised	NBR	544394	CPE10-H5-SET
CPE10, manifold block for 5/2- and 5/3-way valves, retaining bracket						
		Material retaining bracket	Part no.	Type		
		High-alloy stainless steel	547045	CPE10-H5-50		
CPE10, manifold block for 5/2- and 5/3-way valves, screws						
		Material screws	Part no.	Type		
		Steel, Galvanised	547048	M3X40-8.8-VS-100		
CPE10, manifold block for 5/2- and 5/3-way valves, seals						
		Material seals	Part no.	Type		
		NBR	547051	CPV10-VI-P.M7-150		
CPE10, manifold block for 3/2-way valves, cover plate for vacant position						
		Material cover plate	Part no.	Type		
		PA	550580	CPE10-RP3		
CPE10, manifold block for 3/2-way valves, retainer set						
		Material retaining bracket	Material screws	Material seals	Part no.	Type
		High-alloy stainless steel	Steel, Galvanised	NBR	550577	CPE10-H3-SET

Accessories

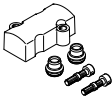
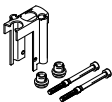
CPE10, manifold block for 3/2-way valves, retaining bracket					
	Material retaining bracket	Part no.	Type		
	High-alloy stainless steel	551490	CPE10-H3-50		
CPE10, manifold block for 3/2-way valves, screws					
	Material screws	Part no.	Type		
	Steel, Galvanised	547048	M3X40-8.8-VS-100		
CPE10, manifold block for 3/2-way valves, seals					
	Material seals	Part no.	Type		
	NBR	547051	CPV10-VI-P.M7-150		
CPE14, manifold block for 5/2- and 5/3-way valves, cover plate for vacant position					
	Material cover plate	Part no.	Type		
	PA	544480	CPE14-RP		
CPE14, manifold block for 5/2- and 5/3-way valves, retainer set					
	Material retaining bracket	Material screws	Material seals	Part no.	Type
	High-alloy stainless steel	Steel, Galvanised	NBR	544395	CPE14-H5-SET
CPE14, manifold block for 5/2- and 5/3-way valves, retaining bracket					
	Material retaining bracket	Part no.	Type		
	High-alloy stainless steel	547046	CPE14-H5-50		
CPE14, manifold block for 5/2- and 5/3-way valves, screws					
	Material screws	Part no.	Type		
	Steel, Galvanised	547049	M3X45-8.8-VS-100		

Accessories

CPE14, manifold block for 5/2- and 5/3-way valves, seals										
		Material seals			Part no.	Type				
		NBR			547052	CPV14-VI-P.1/8-150				
CPE14, manifold block for 3/2-way valves, cover plate for vacant position										
		Material cover plate			Part no.	Type				
		PA			550582	CPE18-RP3				
					550581	CPE14-RP3				
CPE14, manifold block for 3/2-way valves, retainer set										
		Material retaining bracket	Material screws	Material seals	Part no.	Type				
		High-alloy stainless steel	Steel, Galvanised	NBR	550579	CPE18-H3-SET				
					550578	CPE14-H3-SET				
CPE14, manifold block for 3/2-way valves, retaining bracket										
		Material retaining bracket			Part no.	Type				
		High-alloy stainless steel			551492	CPE18-H3-50				
					551491	CPE14-H3-50				
CPE14, manifold block for 3/2-way valves, screws										
		Material screws			Part no.	Type				
		Steel, Galvanised			547049	M3X45-8.8-VS-100				
					547050	M4X65-8.8-VS-100				
CPE14, manifold block for 3/2-way valves, seals										
		Material seals			Part no.	Type				
		NBR			547053	CPV18-VI-P.1/4-150				
					547052	CPV14-VI-P.1/8-150				
CPE10 and CPE14, connecting cable, socket plug pattern ZC, open cable end, 2-core										
		Electrical connection 2, connector system	Electrical connection 2, number of connections/cores	Material cable sheath	Degree of protection	Additional functions	Signal status display	Cable length	Part no.	Type
				PVC	IP40			0.5 m	193690	KMYZ-4-24-0,5-B
								2.5 m	193691	KMYZ-4-24-2,5-B

Accessories

CPE10 and CPE14, connecting cable, socket plug pattern ZC, open cable end, 2-core

	Electrical connection 2, connector system	Electrical connection 2, number of connections/cores	Material cable sheath	Degree of protection	Additional functions	Signal status display	Cable length	Part no.	Type
	Open end	2	TPE-U(PUR)	IP65	Holding current reduction, Protective circuit	Yellow LED	2.5 m	8047679	NEBV-Z4WA2L-R-E-2.5-N-LE2-S1
							5 m	8047680	NEBV-Z4WA2L-R-E-5-N-LE2-S1
							10 m	8047678	NEBV-Z4WA2L-R-E-10-N-LE2-S1

CPE10 and CPE14, connecting cable, socket plug pattern ZC, plug M8x1, 3-pin

	Electrical connection 2, connector system	Electrical connection 2, number of connections/cores	Material cable sheath	Degree of protection	Additional functions	Signal status display	Cable length	Part no.	Type
	M8x1, A-coded to EN 61076-2-104	3	TPE-U(PUR)	IP65	Holding current reduction, Protective circuit	Yellow LED	0.5 m	8047683	NEBV-Z4WA2L-R-E-0.5-N-M8G3-S1
							2.5 m	8047684	NEBV-Z4WA2L-R-E-2.5-N-M8G3-S1

CPE10 and CPE14, distributor 2 to 1

	Electrical connection 2, connection type	Electrical connection 2, connector system	Additional functions	Signal status display	Electrical connection 1, connection type	Electrical connection 1, cable outlet	Electrical connection 1, connector system	Cable length 1	Part no.	Type
	2x socket	Plug pattern ZC, metric screw	Holding current reduction	Yellow LED	Plugs			2.5 m	8035787	NEDY-L2R1-V1-Z4W2Z-U-0.3L-M12G4-2.5R

CPE10 and CPE14, modular system for any 2 to 1 distributor

Link 

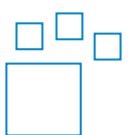
	Cable length 1	Part no.	Type
	0.3 ... 30 m	8032867	NEDY-

Accessories

CPE10 and CPE14, adapter				
	Electrical connection	Signal status display	Part no.	Type
	3-pin/2-pin, M8/-, Plug connector/ socket	LED	571686	VAVE-C8-1R8
	4-pin/2-pin, M8/-, Plug connector/ socket		573194	VAVE-C8-1R1

CPE10 and CPE14, connecting cable, socket M8x1						
	Electrical connection 2, number of connections/ cores	Electrical connection 1, cable outlet	Electrical connection 1, number of connections/ cores	Cable length	Part no.	Type
	3	Straight	3	2.5 m	8078223	NEBA-M8G3-U-2.5-N-LE3
					8078286	NEBA-M8G3-U-2.5-N-M8G3
				5 m	8078287	NEBA-M8G3-U-5-N-M8G3
				8078224	NEBA-M8G3-U-5-N-LE3	
		10 m		8078288	NEBA-M8G3-U-10-N-M8G3	
				8078230	NEBA-M8W3-U-2.5-N-LE3	
	4	Straight	4	2.5 m	8078227	NEBA-M8G4-U-2.5-N-LE4
				5 m	8078228	NEBA-M8G4-U-5-N-LE4
		Angled		2.5 m	8078233	NEBA-M8W4-U-2.5-N-LE4
				5 m	8078234	NEBA-M8W4-U-5-N-LE4

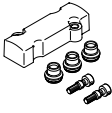
CPE18, manifold block for 5/2- and 5/3-way valves, cover plate for vacant position			
	Material cover plate	Part no.	Type
	PA	544481	CPE18-RP

CPE18, manifold block for 5/2- and 5/3-way valves, retainer set					
	Material retaining bracket	Material screws	Material seals	Part no.	Type
	High-alloy stainless steel	Steel, Galvanised	NBR	544396	CPE18-H5-SET

CPE18, manifold block for 5/2- and 5/3-way valves, retaining bracket			
	Material retaining bracket	Part no.	Type
	High-alloy stainless steel	547047	CPE18-H5-50

Accessories

CPE18, manifold block for 5/2- and 5/3-way valves, screws					
Material screws			Part no.	Type	
	Steel, Galvanised		547050	M4X65-8.8-VS-100	

CPE18, manifold block for 5/2- and 5/3-way valves, seals					
Material seals			Part no.	Type	
	NBR		547053	CPV18-VI-P.1/4-150	

CPE18, manifold block for 3/2-way valves, cover plate for vacant position					
Material cover plate			Part no.	Type	
	PA		550582	CPE18-RP3	

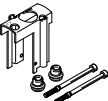
CPE18, manifold block for 3/2-way valves, retainer set					
Material retaining bracket	Material screws	Material seals	Part no.	Type	
	High-alloy stainless steel	Steel, Galvanised	NBR	550579	CPE18-H3-SET

CPE18, manifold block for 3/2-way valves, retaining bracket					
Material retaining bracket			Part no.	Type	
	High-alloy stainless steel		551492	CPE18-H3-50	

CPE18, manifold block for 3/2-way valves, screws					
Material screws			Part no.	Type	
	Steel, Galvanised		547050	M4X65-8.8-VS-100	

CPE18, manifold block for 3/2-way valves, seals					
Material seals			Part no.	Type	
	NBR		547053	CPV18-VI-P.1/4-150	

Accessories

CPE18 and CPE24, plug socket with cable, socket type C according to EN 175301-803, cable sheath PVC						
	Material cable sheath	Signal status display	Nominal operating voltage DC	Cable length	Part no.	Type
	PVC	Yellow LED	24 V	2.5 m	151690	KMEB-1-230AC-2.5
				5 m	151691	KMEB-1-230AC-5
	PVC	Yellow LED	24 V	2.5 m	151688	KMEB-1-24-2.5-LED
				5 m	151689	KMEB-1-24-5-LED
				10 m	193457	KMEB-1-24-10-LED

CPE18 and CPE24, plug socket with cable, socket type C, according to EN 175301-803, cable sheath PUR						
	Material cable sheath	Signal status display	Nominal operating voltage DC	Cable length	Part no.	Type
	TPE-U(PUR)		24 V	2.5 m	174846	KMEB-2-230-2.5
				5 m	174847	KMEB-2-230-5
	TPE-U(PUR)		24 V	2.5 m	174844	KMEB-2-24-2,5-LED
				5 m	174845	KMEB-2-24-5-LED

CPE18 and CPE24, plug socket					
	Electrical connection	Electrical connection 2	Operational voltage range DC	Part no.	Type
			0 ... 300 V	539712	MSSD-EB-M12
	3-pin, Socket, Angled socket, Type C, To DIN EN 175301-803, To DIN EN 61984, Square design MSEB, Square design MSN2	Screw terminal		151687	MSSD-EB

CPE18 and CPE24, illuminating seal				
	Electrical connection	Operational voltage range DC	Part no.	Type
	Type C, To DIN EN 175301-803, Square design MSEB		151718	MEB-LD-230AC
		12 ... 24 V	151717	MEB-LD-12-24DC

General accessories, blanking plug, for manifold block CPE10				
	Pneumatic connection, port 1	Size of pack	Part no.	Type
	Male thread G1/4	10	3569	B-1/4
	Male thread G3/8		3570	B-3/8

General accessories, blanking plug, for manifold block CPE14, CPE18				
	Pneumatic connection, port 1	Size of pack	Part no.	Type
	Male thread G3/8	10	3570	B-3/8

Accessories

General accessories, separator for pressure zones, for manifold block CPE14, CPE18			
	LABS (PWIS) conformity	Part no.	Type
	VDMA24364-B1/B2-L	160997	PRSV-1/8

General accessories, silencers				
	Pneumatic connection	Size of pack	Part no.	Type
	M3	20	1231120	AMTE-M-LH-M3
	M5	1	165003	UC-M5
	M7		161418	UC-M7
	G1/8		161419	UC-1/8
	G1/4		165004	UC-1/4

General accessories, manual override, for CPE 10 and CPE14 with plug pattern ZC			
	Type of mounting	Part no.	Type
	Snapping in	157600	AHB-MZB

General accessories, manual override, for CPE 18 and CPE24 with plug type C			
	Type of mounting	Part no.	Type
	Snapping in	157601	AHB-MEB

General accessories, inscription labels				
	Size	Labelling	Part no.	Type
	10x6 mm	64	18576	IBS-6X10

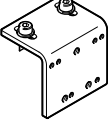
General accessories, mounting kit with bracket for lateral valve mounting, for standards-based cylinder DSBC-32...40, for CPE14			
	Product weight	Part no.	Type
	76 g	2568514	DAVM-MW-V1-32-V

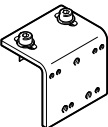
General accessories, mounting kit with bracket for mounting the valve on the side, for standards-based cylinder DSBC-50...125, for CPE18 and CPE24			
	Product weight	Part no.	Type
	160 g	2612128	DAVM-MW-V1-50-V